SIX PAGES TODAY

Wichita Daily Times.

FIVE O'CLOCK EDITION

VOLUME VI — WICHITA FALLS, TEXAS, THURSDAY, JULY 4th 1912 — NUMBER 45

OLD GLORY NOW FLOATS

FLAG RAISED OVER NEW FEDERAL BUILDING THIS MORNING.

PARADE IS HELD

Long Line of Children and Citizens, Headed By Band Carry Out Patriotic Program.

While the band played the Star Spangled Banner and more than two thousand people cheered, the Stars and Stripes were raised at the Federal building site this morning. The flag was raised by Miss Nina Barwise, granddaughter of Judge J H. Barwise, the oldest of the pioneer settlers of Wichita Falls. The raising of the flag concluded an appropriate program, arranged under the auspices of the labor organizations of the city.

One of the prettiest features of the celebration was the parade from the court house to the Federal building where the program was carried out.

The parade was headed by the band. Following the band came three hundred little girls dressed in white and carrying small flags. Scattered here and there in this division were girls wearing dresses made wholly from flags.

Following the little girls were members of the Daughters of the Confederacy and the Daughters of the American Revolution, Confederate Veterans and members of other patriotic organizations. Then came members of labor unions and the rear was brought up with citizens in vehicles. Uptown the fire department with the engine and wagons gaily decorated joined the line of march. Hundreds joined the parade as it moved through town and by the time it reached the Federal building it contained fully two thousand people.

Dr J. L. McKee delivered the invocation from the steps of the new building and the big audience led by the band joined in singing "America."

J. A. Miller who was master of ceremonies then introduced Hon. Otis T. Bacon, postmaster and ex-officio representative of Uncle Sam. He spoke briefly reciting some instances in which the flag itself had played an important part in the history of the country and had been an inspiration that had brought victory out of apparent defeat. He closed by saying that the flag was a symbol which no people would follow more loyally than the people of Wichita Falls.

M H. Barwise, oldest locomotive engineer in point of service in Wichita Falls, followed Mr Bacon with a short talk in which he voiced

(Continued on page four)

JUDGE SCURRY IS TO FILL VACANCY

APPOINTED DISTRICT ATTORNEY TO FILL JUDGE FOSTER'S TERM.

IS NAMED BY GOVERNOR

Will Assume His Duties Next Monday When Grand Jury Is To Reconvene.

Judge Edgar Scurry of this city will serve out the unexpired term of the late S. M. Foster, district attorney, receiving notice of his appointment from Governor O. B. Colquitt this morning. Judge Scurry will assume his duties as district attorney next Monday, when the grand jury will reconvene

Judge Scurry was a candidate for district attorney in the Democratic primaries and the death of Judge Foster makes it practically certain that Judge Scurry will be nominated and elected to that position His appointment to the position by Governor Colquitt was expected, as he is a close friend and supporter of the chief executive

The new district attorney is 54 years old and has been a resident of Wichita Falls for twenty-one years He represented this district in the 26th Legislature and has long been one of the leading members of the Wichita county bar His district includes Wichita, Clay, Archer, Jack and Young counties.

WILSON MEETS WITH COMMITTEE

FIRST PLANS FOR CAMPAIGN BEING FORMULATED THIS AFTERNOON.

MESSAGES KEEP COMING

Candidate Stays Up Late at Night To Read Platform Adopted By Party.

By Associated Press.

Sagirt, N J, July 4.—Gov. Wilson did not get up until 9 o'clock this morning as he did not retire until after midnight finishing his reading of the democratic national platform. Dean and Mrs. Henry E Fine of Princeton and family spent the night at the governor's cottage and were accompanied to the station by the governor when they left this morning

The national committee is expected arly this afternoon and will be received by the governor in a tent on the lawn. Luncheon will be served in the tent

The Democratic National committee reached Seagirt shortly before 3:00 o'clock this afternoon and proceeded directly to Governor Wilson's cottage.

For a time congratulatory telegrams poured in at the rate of 900 an hour. William J. Bryan called up by telephone He told the governor he was happy, satisfied, and wished him the victory he predicted would come in November.

This message came from Champ Clark "Just leaving for Washington. I congratulate you upon your hard earned victory and will do all I can to elect you."

Other messages read:

Judson Harmon: "I congratulate you on your nomination."

Oscar Underwood: "Accept my congratulations on your nomination. It will give me pleasure to support your cause with my utmost strength."

Governor Marshall of Indiana. "I hope you will accept my congratulations and my promise to do all that my ability and station in life will permit to help you."

Dr. Harvey W. Wiley: "Heartiest congratulations on your deserved nomination We shall have a real pure food president"

Governor Mann of Virginia—Virginia congratulate herself over being the mother of another president, and the country because it will have a chief executive who stands for highest ideals for government.

Gertrude Atherton wired from San Francisco: "I am so glad I can vote for you"

The original Woodrow Wilson club wired from Princeton: "A real ninth inning finish. You can't lose."

Governor Dix of New York: "You have won a fine race and will win the presidency. Congratulations and assurances of hearty support."

Congressman Henry George, Jr "The hopes of the republic are in your hands"

Mayor Gaynor, through his secretary "Congratulations.' You will be elected president by the biggest vote ever given a democrat."

Some of the messages were in a lighter vein. One from a Jersey City man recommended a friend for appointment as "minister to Ireland"

Another from Baltimore read: "We killed the houn' dawg and the bull moose at 3 30 Hallelujah"

In the midst of all this, there are coming to light incidents in which Governor Wilson figured during the convention, and immediately prior thereto. Today his secretary told the history of the telegram to W. J Bryan in answer to Mr. Bryan's message declaring against the selection of Alton B Parker as temporary chairman of the convention.

"As soon as Mr. Bryan's message became public even before it reached the governor," said the secretary, "the Wilson managers at Baltimore got the governor on the telephone "Don't answer the message until you hear from us," they begged. And the governor said he would not

"Down at Baltimore they rigged up a rough draft of a reply and sent it to the governor. He read it and handed it to me It dodged the issue. The governr took it from my hand

"It won't do, Joe," he said as he tore into bits "The people expect more than this of me. It wouldn't be just to them or myself if I said this We'll fix up another one"

Gov Wilson had many pleasant interchanges of courtesies with his visitors today, many of these members of other parties than that of which he is the standard bearer He was halted by a man with a moving picture machine The man made his request for poses, then the governor bowed and smiled and looked east and west and did a dozen other things for the films.

JOHNSON WINS--FIGHT IS STOPPED BY POLICE CHIEF

Negro Secures Victory in Ninth Round After Besting Flynn All the Way---Fireman is Badly Battered

By Associated Press.

Arena Ringside, East Las Vegas, N. M., July 4.—Johnson defeated Flynn.

The fight was stopped by the chief of police after Johnson had battered the white man fearfully in the first eight rounds. The champion was never in danger.

The official announcer entered the ring at 2:04 p. m. Neither fighter had yet appeared.

Johnson enters the ring at 2:27 p. m

Flynn entered the ring at 2:37 amid a tumultuous applause.

Cass Tarver a huge Texan with "White Hope" aspirations challenged the winner

At the request of Johnson his wife was put in another box in order to be nearer the champion's corner. Flynn esping Mrs. Johnson shouted "Ain't you pulling for me Mrs. Johnson."

The ring was cleared at 2:48 p. m.

ROUND ONE—Flynn keptin close but Johnson easily avoided him. The champion pushed his man across the ring and hooked his left to the ear and a moment later flung ahard short arm jolt to the jaw. Johnson smiled constantly and fought with great care. Flynn backed the negro against the ropes and the champion rewarded him with a right that cut a deep gash under his left eye. Round all Johnsons

ROUND TWO—Flynn kept in close Johnson simply grasped him about the shoulders and held him at bay all the while grinning like an ape. The champion played at the fireman's face with light lefts and as they clinched Johnson uppercut twice heavily with rights to the jaw. The champion toyed with Flynn twice more shooting right uppercuts to the jaw one of which sent the fireman's head bobbing. The champion early indicated it was to be a battle of words as well as of blows. Flynn's mouth bled as he took his seat very much worsted.

ROUND THREE—Flynn cut short a remark of Johnson by twice hooking his right to the jaw. The black cut loose with short arm uppercuts to the jaw. Johnson bled slightly from the mouth as he emerged from a mid-ring mix up but Flynn spat blood in a stream as the champion cut his mouth with a volley of rights and lefts. It seemed as if Johnson was holding himself in check. Flynn elicted a greater cheer when he rushed Johnson to the ropes and planted a solid left to the jaw. Johnson's round.

ROUND FOUR—Flynn rushed in close and was met with a volley of rights and lefts to the face and body. These stunned the fireman. Johnson appeared at times to hardly notice his white antagonist Flynn began meeting the negroe's blows with his head butted toward him at times complaining that Johnson made it justiable by holding him.

ROUND FIVE—Flynn banged away at Jack's stomach but this time Johnson covered and shot lefts to the face in quick succession. Flynn at close range sent half a dozen to the stomach but Johnson only smiled and made no apparent attempt to protect his mid section. Johnson's round

ROUND SIX—Flynn tried to find a loophole to slow the beating given him. Johnson bewildered the fireman with his speed landing left and right to the jaw. "He's holding me," was Flynn's cry. Johnson, maddened, landed a volley of straight left and right punches to the face fairly bewildering Flynn. Then he stopped himself apparently with a view to prolonging the contest.

ROUND SEVEN—Johnson landed fully a dozen rapid-fire rights and lefts to the fireman's face. "Wait a minute," cried Johnson to a spectator who had shouted for him to end it. Flynn bled profusely from the nose. Flynn failed to land a glove on the champion, the black's defense proving impregnable Johnson made the blood fairly spurt as he rained blows after blow on his bewildered opponent. There was not a drop of blood on Johnson as he took his seat.

ROUND EIGHT—Flynn tried to butt and was thrice warned. This round looked like its predecessors. Flynn was helpless in the champion's hands and for the tenth time in this round was warned by the referee who added, "One more and I'll disqualify you." Johnson had the fireman at arms length as the round ended.

ROUND NINE—Flynn got in close and jumping a foot in the air landed with the top of his head against Johnson's jaw. Captain of the Police Cowles realizing that the referee seemed loath to end the fight on a foul, jumped into the ring and brought the battle to an end. Referee Smith thereupon gave the decision to Johnson. Johnson was given a terrific cheer while the crowd wended its way out.

The odds took a turn shortly before noon after the champion paid an unexpected visit to the commissioner's quarters. Johnson's offer of $10,000 to $5,000 that he wins, was made to read $10,000 to $4,000 and it was said Johnson contemplated a further reduction to 10 to 3. A final "drying out" process was the order of business in the morning at both camps. The men expected to rid themselves of a pound of excess weight. Indications this morning were for perfect weather Clear skies and a slight cool breeze sweeping the mesa just out of town where the arena stood within its canvass walls The canvass which was placed within double walls ten feet apart to shut off the view of those without box or credentials stood about ten feet high leaving plenty of space for the breeze to dip into the enclosure. The seats rang d back from the ring on a gradual slope, the last row of seats being on a level of the ring.

Promoter Jack Curley has lost the strained look of the past few days. He wore a broad smile probably induced by reports from the box office which was opened at midnight last night. It seemed certain today he would have a good crowd when the men were started on their 45th round journey.

The question of length of the fight appeared to be the most absorbing one in the minds of the fight fans.

Johnson himself reiterated today his statement that he would win in fifteen rounds and rumor had it that he actually expected to end the fight in the tenth. Flynn had no remarks to make as to the length of the fight.

"I am going to win," was all he would say. As the noon hour approached the sidewalk groups about town began to get in motion toward the arena The drift of traffic that wended its way to the arena was steadily increased Referee Ed Smith of Chicago was among the first ring side officials to appear. He said there were no pending questions of ring procedure to be settled and that the men understood the rules under which they would fight It was to be first come first served when the fighters arrived.

Flynn paid his first visit in several days to the town last night. His ruddy sunburned face and springing step indicated perfect health. He was followed by a mob of fight-fans. His stay was short, however and before darkness he was back in his quarters six miles away.

While the exact weight of the men will not be recorded until just before the fight, Johnson was estimated to tip the beam at 212 and Flynn at 190.

Organization of Young Men Formed To Advertise City's Advantages by Securing Publicity--Directors Chosen

Organization of the Young Men's Publicity League was affected last night at the court house, at a meeting attended by about one hundred citizens. Directors were elected and steps taken to start the new booster organization off on a sound basis

A great deal of enthusiasm was manifested by the speakers, both young and old, who advanced their views concerning the need for such an organization and the work to which it might advantagbously set itself One of the pleasing features of the event was the enrollment of the members of the Wichita State Band as members of the league, the band furnishing its services gratis and agreeing to play at the monthly mass meetings which it was decided would be held by the League in the future Directors were elected and committees were appointed to prosecute a vigorous campaign for membership to begin at once.

The meeting was called to order by Orville Bullington who was named permanent chairman On motion, F. H Gohlke and H W Gaston were nominated for temporary secretary, the latter being selected when a vote was taken.

Chairman Bullington then made a short talk in which he stated that there could be no question of the need for a Young Man's Booster organization in Wichita Falls. He called upon F H Gohlke to outline the need for such an institution and the work that it might accomplish, representing Mr Gohlke as a man thoroughly versed by training and study in publicity work.

Mr Gohlke took as the basis for his remarks the history of the publicity work in Spokane, Washington, saying the work of publicity began there on a basis of $5,000 expense each year and has grown to the stupenduous proportions of $60,000 annually He remarked that as a result of the campaign waged in that city, Spokane had grown to be the best known of the smaller cities of the United States Continuing, the speaker said that the young men need not confine themselves to publicity bureau work as that was only one of the many ways of securing municipal advertising. Mr. Gohlke recommended that the organization be directed by a board composed of twenty-one men to hold terms as follows: Seven for one year, seven for two years, and seven for three years, with no succession in office of any officer or director, thereby insuring a constant infusion of new blood into the organization He recommended that the organization secure a trained publicity man to act as secretary or director of publicity, the latter term being the one used by the Spokane bureau Mr Gohlke's remarks were well received and were later adopted in their entirety.

H W Gaston was next called upon and made a short talk. In opening, he said that several had asked if this movement had been originated as a fight on the Chamber of Commerce and that the reply had invariably been "We are not organizing to fight the Chamber of Commerce but are getting together to help the Chamber of Commerce fight" He then explained the ability of a live publicity agent to secure a vast amount of free

(Continued on Page 5)

FEDERALS FACE DESERTED CAMP

REBELS LEAVE POSITION AND WILL RETREAT TO SONORA.

TO CARRY ON CAMPAIGN

Admit Their Defeat At Bachimba Saying It Was Due To Lack of Ammunition.

By Associated Press

At General Huerta's headquarters, Bachimba, July 4—When the federal artillery had fired a few shots at daybreak today and received no response from the hills north of Bachimbe, flying squadrons of cavalry were sent forth by General Huerta to locate the enemy, but the birds had flown

None but the dead and a few who were wounded in yesterday's battle were lying in the position which the rebels had held in the mountain pass here. A badly torn railroad north of the canon indicated that as heretofore, the rebels had withdrawn, destroying the railroad behind them as they proceeded

The federal advance northward began today, Chihuahua being the objective Daylight confirmed the federal victory and enthusiasm in the government ranks was high eagerness to pursue the rebels giving Huerta's men stimulus that was apparent as they marched north today.

REBELS WILL CARRY THEIR CAMPAIGN INTO SONORA.

By Associated Press

Gen Orozco's headquarters, Matula Mex, July 4—Under cover of darkness the entire rebel army withdrew from Bachimbe, a distance of twenty miles north to Matula which is but fifteen below th city of Chihuahua

The rebels admit their defeat, attributing it to a lack of ammunition The whole army early today was in retreat and will continue toward the American border, abandoning the city of Chihuahua to the federals.

Gen Orozco gave the order to retreat after his troops had been subjected to the heaviest fire they have yet experienced Th commander and a large part of his force will return to the city of Chihuahua today but only for a temporary halt Gen. Orozco will go north to Juaraz, perhaps turning back then southwest along the Mexican Northwestern railroad to Casas Grandes which is now the rebel rallying place. Casas Grandes is in a mountain country where the federal artillery cannot be brought to action advantageously and the rebels will invade the rich state of Sonora.

The retreat followed a council of war long after midnight. It was the unanimous opinion of the rebel chiefs that a further waste of ammunition was foolhardy if the revolution was to be continued. It was decided to follow a new plan altogether Flying columns will be sent north, west and south, the strongest to co-operate with General Arcedo and Colonel Murillo, last reported at Nazas, in the southern part of the State of Durango, pursued by federal forces under General Blanquet. Just where Generol Orozco's headquarters will be has not yet been determined.

As for General Huerta the federal commander, the rebels now call him "the king of Chihuahua," for they think he will rule in the city of Chihuahua and nowhere else It is the rebels' intention to cut the railroad in every direction around the city as soon as the federals enter which probably will be several days.

AMERICAN IS KILLED ON DOORSTEP BY REBELS.

By Associated Press

El Paso, Texas, July 4—William Adam, an American citizen was killed two days ago as he stood on his doorstep in Colonia, Diaz. The Mormon colony seventy-five miles south of Juarez. It is alleged a rebel shot and at Adams as the latter left his house to attend his wife's funeral

O P. Brown agent in El Paso of the Mormon colony, has sent the following telegram to Senator Smoot of Utah, in Washington:

"William Adams murdered at his own door in Colnia Diaz by red flagger Conditions unsettled and no guarantee of protection to Americans where there is question between them and the natives Pople making appeals to rebels for protection"

Orozco At Chihuahua.

By Associated Press

Chihuahua, July 4—General Orozco arrived here at 11 o'clock this morning, but only a small portion of his army stopped here The remaining troops trains went through here without stopping, affording none of the troops an opportunity to get off

El Paso, Texas—The First National Bank of this city has increased its capital stock from $600,000 to $800,000.

34 KILLED IN WRECK TODAY

HEAVY TOLL TAKEN IN COLLISION ON LACKAWANNA EARLY THIS MORNING.

REAR--END CRASH

Bodies of Thirty-Four Dead Taken Out. Many Injured Pinned Under. Wreckage.

By Associated Press

Corning, N Y, July 4—Lackawanna passenger train No 9, which left New York City at 8 45 o'clock last night for Buffalo, was crushed from behind by a train of express cars near here early today and at least thirty-four persons were killed and fifty injured

Thirty-four bodies had been taken from the debris at 9 o'clock The crash occurred before daylight. Many of the injured were mortally hurt

Most of the dead and injured were in two day coaches on the rear of the train which was toppled into the ditch The five Pullman cars remained on the track On account of the confusion and the lack of wire communication, news of the disaster was slow in reaching this city but by 6 30 a score of physicians were on the scene and the injured were brought to the hospital The bodies of the dead were laid on top of the embankment at the roadside and covered with blankets from the Pullman

A number of the injured were still pinned under the wreckage and their groans an[illegible]ks could be clearly heard

The wreck [illegible] stretch of tra[illegible] train from El[illegible] o'clock. Coroner [illegible] ordered all bodies removed to this city and is planning to hold an inquest today before the passengers who will be the main witnesses have left the city. The passenger train was heavily loaded and was drawn by two engines It was half an hour late. It is thought the death list may exceed forty

The work of identification of dead progressed slowly. As the news of the wreck spread hundreds of autos hurried to the scene blocking the road and interfering with the removal of dead and injured. A detail of police was sent out Several babies and children were among the killed and injured

One of the unidentified bodies taken from the wreck was that of a young woman married yesterday She had upon her finger a ring bearing the inscription "S C M. and July 3, 1912" The body of another unidentified woman was found with nothing on but a pendant set with an amethyst and three pearls The body of a little girl five or six years old was among the unidentified dead up to noon.

OBSERVANCE IS VERY GENERAL

FOURTH OF JUL YBEING THOR-FOURTH OF JULY BEING THOROUGHLY OBSERVED IN

MANY VISITORS IN THE CITY

Barbecue At Lake Wichita Largely Attended and Feast is Enjoyed. Prize Fight Interest High.

Flags and bunting are displayed all over the city today in observance of the Fourth of July and the day is being observed more generally here than ever before There was an almost entire absence of explosives in the down town section and only intermittent reports of fire crackers in the residence section.

The feature of the morning was the flag raising at the Federal building At about 11 o'clock the crowds began to move tow rd the lake and by 12 o'clock the cars were crowded with passengers standing on the foot boards They continued to go out this way during the entire afternoon and it is probable the street car company will have the biggest day's business in its history

Thousands were fed at the big barbecue at the lake This afternoon a ball game between two negro ball teams representing Wichita Falls and Denton is being played

Hundreds came in on the railroads Many came in on the trains last night and early this morning All trains that came in this afternoon were heavily loaded with passengers. The band met trains at the station arriving up to 12 30 o'clock.

NEWSPAPERARCHIVE®
NEWSPAPERARCHIVE®

Man Is An Advertising ......Animal!

The baby advertises its presence as soon as it is born. Everything we do,or say, or wear advertises us.

The clothes we wear advertises us. The better they are and the less we pay for them—the more they advertise our shrewdness.

It is shrewdness to buy your summer suit now for the rest of the season and for next Spring and Summer, especially when there may be had men's $20 and $25 Suits

—FOR—

$15.00

The Globe

Clothiers and Furnishers

703 Ohio Avenue

Story of Our Flag as Told by Nina Barwise

At the flag ceremony this morning Miss Nina Barwise read the following history of the Stars and Stripes.

It is not generally known and comes as a surprise to many Americans to realize that the Stars and Stripes is the oldest National flag in existence Although the colonists frequently used devices of their own, the English flag was the flag of the country for more than one hundred and fifty years

So different were the symbols of the colonies, regiments and ships that Washington, in 1775 wrote "Please fix some flag by which our vessels may know each other."

In 1777 Congress appointed a committee consisting of General Washington, Robert Morris and Colonel Ross, "to designate a suitable flag for the nation "

This committee as all the world knows conferred with Mistress Betsy Ross and afterwards recommended a flag in which the stripes recently introduced were retained, but in which the crosses, the symbol of British authority, gave place to the stars, which were henceforth to shine for liberty

This committee having reported on June 14, 1777 in old Independence Hall, Congress adopted the following resolution " 'Resolved that the flag of the thirteen United States be thirteen stripes, alternate, red and white; that the Union be thirteen stars, white in a blue field, representing a new constitution The stars to be arranged in a circle"

Enter here the Star Spangled Banner with thirty-seven years to wait for the song that was to immoralize the name.

The flag was not changed until 1795, when two stripes and two stars were added for Vermont and Kentucky. By 1916 four more states were in the family. Realizing that there must be a limit to the stripes, it was recommended that the flag be permanently thirteen stripes, representing the thirteen orginal states and that a new star be added for each state, as admitted. Since then a star has been added to the flag on the Fourth of July following the admission of states to the Union.

The flag at the time of the resolution had thirteen stars. In the war of 1812 fifteen, in the Mexican war, 29, in the Civil war 35, and in the Spanish-American war 45; the number today 48.

When about to sail from Salem, Mass, in command of the big "Charles Doggett." Captain Driver was presented with a large American flag As it was sent aloft and broken out into the air, he christened the beautiful emblem "Old Glory," and this was the name he ever more used for it.

Ah, folks of white and scarlet; ah blue field with your silver stars! May find eyes welcome you, willing feet follow you, strong hands defend you, warm hearts cherish you and dying lips give you their blessing

Our by inheritance, ours by allegiance, ours by affection; long may you float on the free winds of heaven, the emblem of liberty, the hope of the world

Useful bright stripes, shine forth less star swing reward to the breeze. Go bear your message to the wilds go tell it to the seas; that poor men sit within your shale and rich men in their pride; that beggar boys and statesmen's sons walk 'neath you side by side You guard the school house on the green, the church upon the hill; and fold your precious blessings around the cabin by the rill While weary hearts from every hand beneath the shriving sun, will work and rest and home beneath the flag of Washington.

The Corset For the Season!

There is a marked difference between this season's corset and the models of previous seasons. If you will try to wear a former season's corset with a new dress you will instantly see the difference.

This general change is very noticeable in Henderson Corsets.

The new Henderson models are styled and constructed to bring out every detail of the important fashion changes that distinguish this season's modes. When you wear the right Henderson Corset—the model that has been individually designed for your figure your contour will show the stylish, natural effect which is now the correct fashion.

You will like Henderson Corsets. They are exceptionally well constructed; only high grade, serviceable materials are used in these models: they are accurate fitting and comfortable. They range in price from $1 to $5.

At our well equipped Corset Department competent salesladies are in attendance to help you select and demonstrate the advantages of the corsets we sell.

Pennington's

"MY LADY'S GARTER"

Jacques Futrelle's last novel Starts in the Saturday Evening Post on sale June 13th.

A thrilling love story dealing with the mysterious disappearance of the Countess of Salisbury's Garter; the equally mysterious identity of the Hawk, gentleman thief, and the efforts of three men to win a spirited American girl. It's funny it's fascinating, it's dramatic.

MARTIN'S BOOK STORE
609 Eighth Phone 10

Wichita Falls Gas Co.

Office 210 Kemp & Kell Building.

THE NEW COMPANY

For Cheap Fuel, Good Service and Courteous Treatment

Phone—198

Diamonds

are something that always have a value. You can realize money on them at all times.

We are prepared to show you good selections and if you want to buy on the installment, we can extend to you liberal time to pay for them. It will pay you to see our attractive terms and low prices on first class merchandise.

We carry nothing but ***White*** and ***Blue White,*** perfect and slightly imperfect. Guaranteed by us to be as represented.

A. S. FONVILLE

The Jeweler

706 Ohio Phone 31.

Bryan Says Wilson Will Be Given 2,000,000 Majority

"I feel sure that the action of the convention thus far will appeal to the country. I had no choice among progressive candidates but from the first included Governor Wilson in every list I had occasion to make His action in coming out strongly against Mr. Parker for temporary chairman was the turning point in his campaign. The country is progressive. Nearly all of the Democratic party and more than half of the Republican party are progressive.

"The paramount question before the convention was whether we would take sides with the reactionaries of a third party and giving to the third party the hope of defeating the reactionaries divided into two parties, this on one side, and on the other the nomination of a ticket that would so appeal to the progressive element of the nation as to make a third party improbable.

"I am satisfied that with Mr Wilson running for President on the platform which has been prepared there will be comparatively few progressive Republicans who will not feel justified in supporting the Democratic ticket. If I were to make an estimate I would say that we ought to have not less than 2,000,000 majority of the popular vote and enough of the electoral vote to give us an overwhelming majority in the electoral college

"The action of the convention in adopting the anti-Morgan-Ryan-Belmont resolutions has demonstrated that the Democratic party is not only progressive, but is bold enough to throw down the gauntlet to the predatory interests It is fortunate that Mr Wilson's nomination was made without the aid of Mr. Murphy. It is no reflection on the many good men in the New York delegation to say this

"From every standpoint the outlook is hopeful The only unpleasant thing about a political fight is that success to one aspirant brings disappointment to others Those who fail ought to find some consolation in the fact that failure is not always a reflection upon the individual because circumstances exert a larger influence than is sometimes supposed in the determining of convention choice. Men are available only when they fit into conditions decided some two years ago that I did not fit into the conditions as we then saw them and I was not willing to assume the responsibility of advocating any particular progressive, partly because I preferred to trust the wisdom of the multitude and partly because I felt that a great deal would depend upon the action of the Republican convention

"When the Republican convention adjourned, it was even more apparent than before that circumstances required some emphatic action on the part of our convention to insure a consolidation of the progressive vote under our banner.

"The incidents of the convention have in a strange way emphasized the progressive of our party far more than I had expected that progressiveness could be exercised and the convention has decided with rare unanimity that Governor Wilson fits into conditions that the Republican convention and our convention have joined in creating

"Knowing what the platform is, I feel that it will help him in his fight and I have no doubt that our convention will proceed to choose a vice presidential candidate who will strengthen the ticket. It is needless to say that I am gratified to see our party raising the banner of progressive democracy aloft and calling to the progressive forces of the nation to join in restoring the government to the hands of the people, that it may be in truth a government of, by and for the people

"It has been a long convention but the results are worth the time The dawn is here and progressive democracy will be the people's pillar of cloud by day"

Phone........623

We have a nice clean store—Our Prices are reasonable—Trade with us

Taylor Grocery Co.

Corner Tenth and Scott

IS KATY PLANNING NEW LINE THROUGH WEST TEXAS?

(Fort Worth Record)

That the Missouri, Kansas & Texas Railway Company is looking for territory in Texas through which it may build roads that will pay their own board is a statement made Saturday night by Charles E. Schaff, president of that system.

President Schaff, accompanied by officials of the Katy and the Stamford & Eastern, just had completed a trip via auto from Stamford to Fort Worth over the proposed route of the Stamford & Eastern. Included in this party besides President Schaff was A. M Acheson, chief engineer for the Katy lines in Texas; W T Andrews, president, and P. G Burns, chief engineer, for the Stamford & Eastern and F S Hastings of Stamford, manager of the Swensons interests.

President Schaff was joined here by W A Webb, general manager of the Katy, and together they left for Waco, from which place they will make a trip via auto to Trinity, the western terminus of the Katy's orphan line, and it is more than hinted that this piece of track is to be connected up with the parent system though President Schaff would neither affirm nor deny this, or that the Katy was to take hold of the line between Fort Worth and Stamford

"The Katy is looking for territory in Texas through which it may build railroads that will pay their own board, but I cannot say just now where the first work will be done"

He said that the country traversed during the auto trip had excellent crops and that in his opinion it would be an excellent place for a line of railroad, but would not commit himself further.

HEARD IN WICHITA FALLS.

Bad Backs Made Strong—Kidney Ills Corrected.

All over Wichita Falls you hear it Doan's Kidney Pills are keeping up the good work, curing weak kidneys driving away backache, correcting urinary ills Wichita Falls people are telling about it—telling of bad backs made sound again You can believe the testimony of your own townspeople They tell it for the benefit of you who are suffering. "If your back aches, if you feel lame, sore and miserable, if the kidneys act too frequently or passages are painful, scanty and off color, use Doan's Kidney Pills, the remedy that has helped so many of your friends and neighbors. Follow this Wichita Falls citizen's advice and give Doan's a chance to do the same for you

Willis Holston, 1011 Indiana, Ave, Wichita Falls, Texas., says "A member of my family occasionally has an attack of kidney trouble and always find Doan's Kidney Pills an excellent remedy at such times They do all they are advertised to do"

For sale by all dealers Price 50 cents Foster-Milburn Co. Buffalo, New York, sole agents for the United States

Remember the name—Doan's—and take no other

ARKANSAS GOVERNOR FAVORS "GRANDFATHER CLAUSE."

Little Rock, Ark, July 4—In an emphatic statement, Governor Geo W. Donaghey takes the position that grandfather clause" proposed as an amendment to the Arkansas constitution, eliminating the negro vote, should be adopted by all means.

In explanation of his position, Gov Donaghey declares that the negro, by virtue of racial conditions, can not participate in government in the South," and that the best thing that can be done for him is to make this clear to the negro himself

"We have already virtually taken the ballot from him," said the governor, "for he is now not allowed to vote generally. Why not do by law what we are already doing without law? Besides, it will be better for the negro by taking from him the incentive to mix with something for which he is not fitted in his relation to the rest of the South. I am positively in favor of the proposed amendment and trust it will be adopted at the September election '

MEETING OF SOUTHERN GOVERNORS IS CALLED.

Atlanta, Ga, July 4.—Governor Jos M Brown yesterday issued invitations to governors of cotton growing states to meet in Atlanta July 12, to approve the plan of the Southern States Cotton Corporation for marketing cotton grown in the South

The governor has requested the state executives to send accredited representatives to the meeting in the event they find it impossible to attend in person.

Washington D C—Texas produced 2 850 000 bushels of potatoes in 1911 with a total farm value of $3 591 000 or $1 26 per bushel, according to a report of the Federal Department of Agriculture The production of the United States as a whole was 292 737 000 bushels with a farm value of $233,778,000 or 79 9 per bushel.

Hall Produce Co.

614 Ohio Avenue

Pay the highest cash price for

Poultry and Eggs

We buy all poultry and eggs brought to us.

F. HALL, Proprietor.

Wichita Business College

A SCHOOL OF MERIT.

We teach Bookkeeping, Penmanship, Banking, Short-hand and Typewriting and their natural branches. You may enter at any time We conduct a night class. Address Patrick Henry, Secretary, Wichita Falls, Texas, over 810 Ohio, Phone 565.

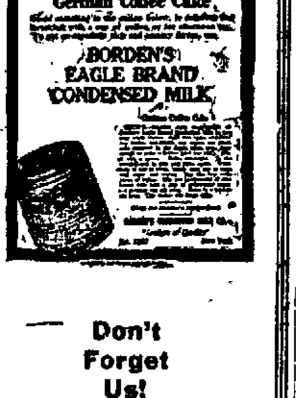

Don't Forget Us!

King's Grocery

717 Seventh St.

Phone........261

At Last!

Just arrived a car of Nutrilline and Momylk Put your orders in before the supply is exhausted Phone 437

MARICLE COAL CO.

For mourning wear there are blots of dull black kid, with gunmental buckle Others are of heavy silk-ribbed elastic, with buckle of dull jet.

THE WORLD MOVES

so does Sam P. Sproles' construction works move buildings either frame, brick or stone Also shoring work. We have all equipments for handling and installing heavy machinery, and hoisting. No building too small or too large, no place too far. Houses bought and sold.

SAM P. SPROLES

CONSTRUCTION CO.

Phone 930 P. O Box 33

Wichita Falls, Texas.

Spirella Boning

A simple house gown looks neat if worn with a

Spirella Corset

Fitted to your individual measure brings out beauty lines; subdues irregularities. Let me show you how to wear it, also the *Spirella Boning*—the "why" of the comfortable, shape retaining Spirella Corset.

Mrs Nannie Jenne, Phone 464.

CEMENT WORK

I. H. Roberts

General Contractor

Walks, Curbing, Steps, Cement Work, Floors, Foundations, Street Crossings

Telephone 504

THERMOS BOTTLES

Fountain Syringe and complete line of Drugs, Sundries and Toilet Articles.

Wichita Drug House

607 Seventh St.—Phone 132.

NewspaperARCHIVE®

NewspaperARCHIVE®

Don't Miss the 4th of July Show!

—AT—

LAMAR AIRDOME *Special Attraction for the Great Celebration—Come*

—SEE—

Come One! Come All!

HERMANN THE GREAT

—Aided By—

La Petite Gladys & Company

—Representing—

Wonderful Feats of Mysticism Direct from the Orpheum Circuit.

Everybody Come

BRANNIGAN & STYLES

—Presenting—

Comedy Singing, Dancing, and Talking.

Another act from the big time.

(FLYNN-JOHNSON FIGHT)

"Special" Matinee 2:30 at

Lydia Margaret Theatre

in order to give our patrons the returns of the great Flynn-Johnson fight, hot from the wire through the Daily Times

ARDMORE AGAIN DEFEATS LOCALS

MULLINS ALLOWS THREE HITS BUT DRILLERS FAIL TO SCORE.

MORRIS' HEAVY HITTING

Gets Four Safeties Out of Four Times Up—Ardmore Now In First Place.

Special to The Times.

Ardmore, Okla., July 4.—Although Lefty Mullins held the locals to three hits, Ardmore tighened her hold on first place yesterday by winning a shut-out, 1 to 0. Wichita Falls got five hits, but they were scattered, Fred Morris himself getting four of them. Both pitchers were given good support and it was Hanks' pitching when men were on the bases that won for the locals. The score

Wichita Falls—	AB	R	H	PO	A	E
McCarty, ss	4	0	0	0	3	0
Morris, cf	4	0	4	2	0	0
Brown, ss	4	0	0	0	3	0
Guthrie, lf	4	0	0	0	0	0
Kizziar, rf	3	0	0	1	0	0
Phillips, 3b	3	0	0	2	1	2
Myers, 1b	4	0	1	12	0	0
Chapman, c	3	0	0	7	2	0
Mullins, p	4	0	0	0	3	0
*White	1	0	0	0	0	0
Totals	34	0	5	24	12	3

Ardmore—	AB	R	H	PO	A	E
McAvoy, ss	4	0	0	3	2	1
Sullivan, cf	3	0	1	1	0	0
Gray, 2b	3	0	0	2	5	1
Naylor, rf	4	0	0	1	0	0
Woodward, 3b	4	0	0	2	0	0
Pelkey, 1b	1	1	0	8	0	0
Caldwell, lf	3	0	0	1	0	0
Ballew, c	4	0	2	8	1	0
Hanks, p	3	0	0	1	1	2
Totals	27	1	3	27	9	4

*Batted for Chapman in ninth.

Score by innings:

Wichita Falls	000 000 000—0
Ardmore	000 000 10x—1

Summary: Two base hits—Morris 2, Ballew. Sacrifice hits—Kizziar, Gray. Stolen bases—Sullivan, Caldwell, Pelky. Struck out—by Hanks Hanks 1, Mullins 4. Passed ball—Chapman. Double play—Gray to McAvoy. First bases on errors—Wichita Falls 4, Ardmore 1. Left on bases—Wichita Falls 9, Ardmore 7. Time of game—1 hour and 40 minutes Umpire—Mulkey.

TEXAS-OKLAHOMA LEAGUE

Bonham 3, Sherman 1

Bonham, Texas, July 3.—Lefty Russell pitched his second no-hit game of the season, beating Sherman today, 3 to 1, his teammates letting Sherman score in the first inning on errors. Dischner pitched a good game until the eighth when he weakened, and was relieved by Napier, who allowed two hits and lost the game.

Score by innings:

Sherman	100 000 000—1
Bonham	000 000 03x—3

Batteries—Dischner, Napier and Townsend; Russell and Scott.

Denison 5, Durant 4

Durant, Okla., July 3.—Durant today was robbed of a pretty thirteen-inning game here. Haislip, a Denison player, who was umpiring, claimed he did not see Brooks bunt at the third strike, which was thrown wild, a runner stealing second, occupying Haislip's attention. The next two men were out, but the runner scored on the last play.

Score by innings:

Denison	400 000 000 000 1—5
Durant	000 030 100 000 —4

Batteries—Covington, Green and Knaupp; Gordon and Hornbuckle and Kerlin

Texas-Oklahoma League

Denison 5, Durant 4.
Ardmore 1, Wichita Falls 0.
Bonham 3, Sherman 1.

WHERE THEY PLAY TODAY

Wichita Falls at Ardmore.
Durant at Denison.
Bonham at Sherman.

STANDING OF TEAMS

Clubs—	P	W	L	Pct.
Ardmore	23	14	9	.609
Bonham	22	13	9	.591
Denison	21	12	9	.571
Sherman	22	12	10	.545
Wichita Falls	22	9	13	.409
Durant	22	6	16	.273

Texas League

Dallas 1, Waco 0.
Fort Worth 4, Austin 0.
Houston 8, Galveston 3
San Antonio 5, Beaumont 3.

WHERE THEY PLAY TODAY

Waco at Dallas (two games).
Beaumont at San Antonio (two games).
Austin at Fort Worth (two games)
Galveston at Houston (two games)

STANDING OF TEAMS

Clubs—	P	W	L	Pct.
Houston	79	51	28	.646
San Antonio	81	46	35	.568
Waco	79	43	36	.544
Dallas	76	34	42	.447
Beaumont	76	34	42	.447
Austin	80	35	45	.438
Fort Worth	78	32	46	.410
Galveston	76	30	46	.395

Hillsboro, Texas—The Colonial Trust Company of this city has increased its capital stock from $300,000 to $500,000.

Austin, Texas—The building permits of this city for the month of June show a total of $45,825.

Different Kinds of Vegetables

PHONES 432 & 232

YOU GET IT BY AUTO DEL.

Practically our entire line of green vegetables is now home grown and a finer array of good eating we have never known. We select personally every item and take such good care of it at the store so that you get select stuff whether you order by phone or come and pick it out yourself. Our list includes the following:

Okra, Beans, Black Eye Peas, Beets, Lettuce, Cukes, Squash, Tomatoes, Green Onions, Peaches.

Store closed all day the 4th

C. H. HARDEMAN

Where You Get Good Eating

CAPTAIN OF STEAMSHIP CALIFORNIAN CENSURED.

London, July 4.—The board of trade inquiry into the Titnaic disaster concluded and Lord Mersey, the presiding judge, announced that its report would be produced within a reasonable time.

Sir Rufus Isaacs, the attorney general, in his closing speech, said he had been anixous to find, if possible, an excuse for the inaction of Capt. Lord of the Californian, but he had regretfully come to the conclusion that there was no excuse for him. He asserted that unnecessary risks had been taken by the Titanic and the causes of the disaster were a bad lookout and excessive speed. During the thirty-six sessions of the court of inquiry, ninety-eight witnesses have been examined and 35,631 questions put to them.

WALL STREET SURPRISE BY TREASURY CHARGES.

New York, July 4.—Wall street was taken completely by surprise at the announcement of the resignation of Assistant Secretary Andrew, although it was known that some of Secretary MacVeigh's subordinates in the treasury department were not in sympathy with his general policy.

Soon after the news became known the market, which had opened with general advances suddenly became reactionary, and all early gains were wiped out. Declines from the best figures of the first hour included Reading 3 5-8, Union Pacific 3 1-4; Lehigh Valley 2 and United States Steel 1 3-4.

There was some recovery from these prices but the market continued heavy and uncertain.

—FOUNDED 1884—

First National Bank

Wichita Falls, Texas

United States Depository

Capital...$100,000.00
Surplus..$100,000.00

We issue drafts direct on all large Cities Of Europe.

We want your account regardless of size.

Will pay interest on your money left for specified time.

Freckled Girls

It is an absolute fact, that one 50 cent jar of WILSON'S FRECKLE CREAM will either remove your freckles or cause them to fade and that two jars will even in the most severe cases completely cure them. We are willing to personally guarantee this and to return your money without argument if your complexion is not fully restored to its natural beauty. WILSON'S FRECKLE CREAM is fine, fragrant and absolutely harmless. Will not make hair grow but will positively remove TAN, PIMPLES and FRECKLES. Come in today and try it. The jars are large and results absolutely certain. Sent by mail if desired. Price 50c. Mammoth jars $1.00. WILSON'S FAIR SKIN SOAP 25c.

For sale by

Stonecipher-Smith Drug Co.

What is More Perfect Than a Day in June?

No one can enjoy the beauties of nature, so famed in the month of June, whose mind is troubled by the knowledge that house and yard are not in harmony with the weather. The best way to remedy this is to send for the Handy Man and let his systematic cleaning of both insure your peace of mind and comfort for the remainder of the summer. In order to find him when you want him,

Phone 544 :—: "He Works for Me"

Personal Depreciation

Every manufacturer sets aside a certain sum each year for wear and tear on his plant. Apply the same pricple to the life of your earning capacity by depositing a sufficient sum in an account in this Bank to assure you of comfort in future years.

Capital and Surplus....$ 83,000.00
Total Assets..... 250,000.00

First State Bank & Trust Co

T. J. TAYLOR, President. T. C. THATCHER, Cashier.
J. R. HYATT, Assistant Cashier.

Anderson & Patterson

REAL ESTATE and INSURANCE AGENTS

PLACE YOUR ORDER NOW

—for the—

1913 MODEL CADILLAC AUTOMOBILE

The New Model is all that can be wished for from the stand point of efficiency, equipment and beauty.

IT IS ELECTRIC LIGHTED

Self starter; the motor will develop 51¾ horse power; the motor is swung and four inches longer than the 1912 model; the hood is ventilated and longer; starting device same make but faster than last model; the cut out is large and loud; the valves are larger; the radiator is larger, with more tubes giving even more efficient cooling system than previous models, size of motor will be 4½x5¾.

OILER WILL HOLD 1½ GALLONS OF OIL

Timing gears are chain driven; both levers will be inside; wheel base 120 inches.

Regular equipment to be 36x4½ tires; Warner Speedometer; top and windshield, demountable rims.

Let me talk to you about the new model

ABE MARCUS, Agent

Wichita Falls, Texas

The PRICE OF SUCCESS is SELF DENIAL, for only a short while. Before old age comes on and CRUMBLES your earning power, bank your money and CREATE a fortune. This is easy to do if you only will it. You only need to begin. A SUCCESS CROWNED MAN finds joy in living. Let OUR Bank be YOUR Bank.

City National Bank

U. S. Depositary

Cash! Cash!

Everybody is After It

DEPOSIT—In the WICHITA STATE BANK—THE GUARANTY BANK. Where it is absolutely safe—where you know you can get it any time

WHY?

1st. BECAUSE—We have one of the best and safest safes money can buy, to keep your money in. Come in and let us show you.

2nd. BECAUSE—We carry insurance against any loss from burglars or holdups.

3rd. BECAUSE—Our officers are all under bond for the faithful performance of their duty

4th. BECAUSE—The non interest bearing and unsecured deposits of this BANK are GUARANTEED by the GUARANTY FUND of the STATE OF TEXAS

The Wichita State Bank

Wichita Falls, Texas

NEWSPAPER ARCHIVE®

WICHITA DAILY TIMES

Published Every Week Day Afternoon (Except Saturday)
And on Sunday Morning.
—By—
THE TIMES PUBLISHING COMPANY
(Printers and Publishers)

Published at Times Building, Corner Seventh Street and Scott Avenue

Officers and Directors:
Ed Howard, President and Gen'l Mgr.
R. E. Huff ....Vice President
G. D. Anderson ....Secretary
W. D. Donnell ....Assistant Manager
J. A. Kemp, Frank Kell, Wiley Blair, T. C. Thatcher, W. L. Robertson.

MEMBER ASSOCIATED PRESS

Phones—
Editorial and Business Office.....167

Ed Howard ....General Manager
W. D. Donnell ....Managing Editor

Subscription Rates:
By the year (mail or carrier) $5.00
By the Month (mail or carrier)......50c
By the Week (mail or carrier). 15c

Entered at the Postoffice at Wichita Falls as second class mail matter

Wichita Falls, Texas, July 4th, 1912.

303 UNION LABEL 303

Every now and then someone says to us "what do you mean by 'swat the fly' in your paper." We supposed everybody knew what 'swat the fly" meant but if there are any more who do not know what swat the fly" means our answer is get rid of the pest For almost 50,000 babies under two years of age die every year, from intestinal filth infections most of which are fly borne 500,000 cases of typhoid fever, with about 50 000 deaths and a cost of $350,000,000 annually are largely due to the house fly Swat the fly —Iowa Park Herald

Speaking of Bryan's action at the Baltimore convention, the Houston Houston Chronicle says:

"No man in politics in America ever dared do such a thing before. Whether it was wise or just or proper or politic will be determined by every man according to his point of view, but that it set up a new standard of political courage and advanced the banner of the people nearer the ramparts of the enemy can not be denied Howls, hoots, curses, groans and threats hurled at him made no more impression upon him than would shafts of thistle-down make impression on a man-of-war He had a message to deliver a defiance to fling out—a duty, as he say it, to discharge—and he never quailed, but stood calm, self possessed, with temper unruffled, the masterful dominant figure of the convention "

In order that there may be no misunderstanding in the matter as well as to keep the record straight, we desire to impress upon the esteemed Waxahachie Light and Wichita Daily Times that Woodrow Wilson is a minority candidate and that his nomination for president of the United States was secured at the expense of violated pledges and instructions —Denison Herald.

What would Underwood have been, if he had secured the nomination? A minority candidate, surely Harmon? A minority candidate. Nobody had a majority when the convention opened and the best that anyone could hope for was a "minority candidate." If nobody had "violated" pledges and instructions, the delegates would be at Baltimore a month from now, voting again and again without hopes of ever getting anywhere Get in the band-wagon, Herald. It was a fair fight and the best man won You and your big brother, the Houston Post, ought to shake that grouch, quit damning with faint praise or no praise at all, and support the ticket like the good democrats you claim to be

A man who fails to get his choice as to presidential candidates and says he is for the nominee but has no hope of his election, is not the kind of man the nominee of any party should be proud of. In fact, that kind of support given a nominee is worse than if the one giving the support had bolted the ticket outright, and come out boldly and above board in support of the nominee of the opposition party. It is the same way with newspapers The Houston Post, Col R M Johnston's paper, which supported Harmon up to the convention, is smarting under defeat, and says that while it is for the ticket, proceeds to give aid to the opposition by pointing out the weak spots in the Democratic field of votes It says that without the vote of New York, Ohio and Missouri it is practically impossible to elect the Baltimore ticket and admits in advance of the election that Mr Bryan's fight against Judge Parker for temporary chairman of the convention, and his fight against Tammany Hall made it so Doubtless that editorial will be made use of by the manager of the Republican campaign. It will be worth more to the Republican cause than if the same article had appeared in a dyed-in the wool Republican paper Probably Mr Bryan should not have made the fight on Judge Parker but it was apparent to close observers that among the delegates in the Baltimore convention were a number who were there for the purpose of humiliating Bryan in any way that it could be done, and the editor of the Houston Post was numbered among them In fact, when Mr Bryan voted against Clark when his state had instructed for Clark, twelve or a majority of the Nebraska delegation voted with him, thus endorsing his course. Compare that act, which the Post denounces as treacherous to Clark, to the act of National Committeeman Johnston of Texas, who voted against Bryan for temporary chairman of that convention and for Judge Parker, when he knew full well that as between the two distinguished Democrats, Texas Democrats, represented by as fine a lot of men as ever represented any state on the floors of a National convention were not only unanimously for Bryan, but were bringing every influence that could be brought to bear to secure his election. If Bryan was treacherous to the Nebraska Democrats, then in what class shall the Democrats who accept Col Johnston's view of Bryan place Col Johnston? So far, Nebraska's delegation, or at least a majority of them, have placed the seal of endorsement on the acts of Bryan in that convention, but if a single member of the Texas delegation has ever commended the course taken by Col Johnston as National committeeman, he has yet to make himself known

A NEWSPAPER'S DUTY.

(Address of Judge Barry Miller of Dallas before Dallas Press Club)

"To begin with I declare to you that it is the duty of the newspaper today, as it was declared to be the duty of the men at Sinai, to stand firm and to tell the truth. It is a prime duty of a good newspaper to print all the news and to print it when it is news.

"A newspaper which does not tell the naked truth is an organ, an instrument, when it ought to be an organist with an editor and workers who realize and seize upon the opportunity to play upon the heartstrings of men and women and of the youth of the land and of tuning them to a higher plane of vibration and a vision of sweeter and of better things in life than the sordid and selfish things and the things of crime and horror which make so large a part of our existence.

"Public curiosity is not to be decried. The public has a right to know facts and have its curiosity gratified, until a time when the line of investigation crosses that of private right The home ,for instance, is a place so sacred that no good newspaper will countenance the effort to go ruthlessly into its precincts I have, as I hope you have, and as I believe most of the good people have, a supreme contempt for the man who can ever forget that his head was once pillowed on the bosom of a sweet woman and that the home where a pure woman is the guardian is exempt from the foot and prying eye of the newspatherer. No other profession has higher ethics than the newspaper fraternity. One of the first of these is the duty never to betray a confidence.

"Without boasting of my part, I commend the work of the grand juries, but more than that, I wish to say that the largest credit for the good thing that has come to pass is that due to the newspapers of this city, the Dallas Dispatch, the Times Herald and the Dallas News, to each of which a public debt of gratitude is due for the affording of a wide and clean publicity.

"More than ever before, I have been impressed within the last two or three years that publicity is the greatest weapon that can be wielded in behalf of the people against any encroachments against the people's power"

OLD GLORY NOW FLOATS

(Continued from page 1)

the appreciation of the labor organizations of the city of the honor conferred upon them by Mr. Bacon in appointing them to have charge of the program. He said the flag meant as much or more to union men of the country than it did to any others He expressd hope that the National birthday would always be celebrated in a similar manner in Wichita Falls

P. J. Donovan, another member of the Brotherhood of Locomotive Engineers, was the next speaker He said that the members of organized labor in Wichita Falls appreciated this opportunity to show their loyalty to the flag. He said that some people had the impression that the unions were hot beds of anarchism Nothing was farther from the truth, he declared The motto of all labor organizations was patriotism, protection, charity and brotherly love and these same things were symbolized in the flag He said that labor was not antagonistic to capital and that both were now working hand in hand for the safety and prosperity of all the people.

Hon L H Mathis spoke in place of Mrs. Mathis who was unable to be present, representing the Daughters of the Confederacy He said that nowhere in the whole nation was there greater loyalty to the flag than in the Southland Daughters of the Confederacy were descendents of the men who fought at Bunker Hill and Cowpens, he said, and appreciated the opportunity to show their loyalty and allegiance to the flag

Miss Nina Barwise read a short history of the Stars and Stripes Dixie was played and while Miss Barwise slowly raised the Stars and Stripes to the top of the flag pole at the side of the building the whole crowd joined in singing the Star Spangled Banner, and when the flag reached the top of the pole a great cheer burst from two thousand throats Miss Barwise was attended by the Misses Alice Burnside, Vivian Mathis and Jewel Kemp.

Father Dolje with a few eloquent and appropriate words told what the flag meant to each citizen both in time of peace and in war and then pronounced a benediction

Comanche, Texas.—Postal receipts for the local postoffice during the month of June show a total of $9,098 as compared with $8,925 for the same month last year.

NEW ORGANIZATION WILL DEVELOP PANAMA TRADE

Pan American States Asociation Formed By Leaders In Exporting Circles.

New York, July 4.—"To promote and conserve reciprocal relations between the United States and the other American countries," is the purpose of the Pan American States association, which has just been organised here by leaders in the South and Central American export trade Its permanent headquarters include four floors of a big office building in Thirty-second street The president of the association is F. A Wurzback, a New York banker. His associates include Judge Alton B. Parker, Hiram Maxim, Don Patino, a South American millionaire, and Heribrets Barron, a Mexican. The list of vice presidents include Admiral George Dewey, Judge George Gray, Col George Harvey, Major General Leonard Wood and Col. Henry Watterson.

The governors of twenty three states of the Union and Governor R. Colton of Porto Rico compose a governor's board.

The principal work of the association for the present will be the maintenance of permanent exhibits of Pan-American products in New York City Additional aims announced in the prospectus are: To diffuse accurate and reliable information, to promote uniformity of opinion, action and co-operation between its membrs; to procure and enlarge commercial unity and action between its business men of Latin-America, and the United States; to maintain an attractive club where the most profitable form of intercourse between Pan-American men of affairs may be obtained to assist in bringing better transportation facilities between the Pan American countries

The promoters believe that it will be instrumental in bringing to the United States the cream of commercial advantage to accrue from the Panama Canal.

The social department will make a special feature of the entertainment of visitors and merchants from other American countries, will supply them with interpreters and in every possible way minister to their conveniences and comfort A publicity department will issue monthly bulletins in English and Spanish in the interest of members.

The association is to be supported entirely by membership fees. An income of about $25,000 a year is already assured, twenty leaders in the organization having subscribed $1,250 a year.

UNION MEN ARE PLANNING LABOR DAY CELEBRATION

Meeting Held Last Night—Propose To Observe Day On Very Elaborate Scale.

At a meeting last night attended by representatives of nearly all the local labor unions, plans were put under way for celebrating Labor Day in this city on the first Monday in September. A committee was appointed to arrange the details and it was agreed that the occasion would be observed here on a more elaborate scale this year than ever before

"SORRY I MISSED" SAYS WOULD-BE ASSASSIN

Attempt is Made Upon Life of Hong Kong Governor, But Fails of Success.

By Associated Press.

Hong Kong, China, July 4.—The attempted assassination yesterday of Sir Henry May is regarded as having political significance The would-be murdered was formerly a hospital dispenser in this city. He said this morning he regretted he had not taken better aim.

The would-be assassin, who is a Chinaman, rushed at the governor and fired a revolver, but the bullet merely perforated the chair in which the governor was seated, without doing further harm The attack caused intense excitement.

Sir Francis May was appointed Governor of Hong Kong on February 16th of this year to succeed Brigadier General Lugard.

THOMAS F. RYAN SAYS IS PLEASED WITH TICKET

Baltimore, July 4—Thomas F. Ryan, the financier, who was a delegate from Virginia to the Democratic national convention, today authorized the following statement

"The Baltimore convention has registered the independent will of the Democratic party through its chosen delegates, and it is the duty of every Democrat, without regard to past preferences, to accept that decision with good will and no regrets and to go into the coming battle with courage and determination to make Governor Wilson President.

"We should all contribute every effort in our power, dictated by good judgment and honest considerations to accomplish that result The party is united, and as the campaign progresses I believe it will gain the confidence of the country."

The Gem

the only exclusive Motion Picture Theatre in the city.

Change of program Every Day. Night show at 7:30. Matinee at 2:30.

"Unwelcome Love."
"Me and Bill."
"Capt. Rivera's Reward."
"The Redemption of Greek Jo."

ELMER WRIGHT, Manager

EDITORIAL COMMENT.

THE COURTS AND POLITICS.

St. Louis Globe-Democrat.

The word which Associate Justice Charles E Hughes said the other day when asked if he would accept the candidacy at Chicago if the convention should offer it to him was overlooked in the hurly burly of the moment. but it should not be forgotten. That "No is likely to have more influence on the relations between the judiciary and the parties in the future than was realized at the time As a compromise candidate who would unite the Roosevelt and the Taft elements of their party, Justice Tughes had attractions. Men in both factions naturally turned to him when the conflict between the two big aspirants seemed to be entering the irrepressible stage. As a former leader of a party which had elected him twice in succession to the governorship to the greatest of the states, and also as a man who received many votes for the presidential candidacy while holding the governorship, Justice Hughes would naturally be willing to make some personal sacrifices to bring peace to his party

But in refusing in 1912 to accept a nomination under any circumstances Justice Hughes took the higher and better course He determined, in his own case to keep the Supreme Court out of politics. In these days, when recalls for the judiciary are suggested by a large element of the population, the consequences of which would be to destroy the independence and courage of the courts, he resolved to set an example of absolute severance between the judiciary and the mob spirit of the hour. The Constitution framers made the legislative, the executive and the judicial departments of the Government independent of each other and this particular member of the last named division of the Government has refused to countenance any act which would diminish the popular confidence in the independence and sincerity of his guild.

Many members of the Supreme Court—Benjamin R. Curtis, David Davis, Samuel F Miller, Stephen J Field, John M. Harlan and others—were often mentioned in connection with the presidential nomination of one or other of the great parties. In Whig and Republican conventions John McLean figured for many years as a receptive candidate This gave their affiliations a partisan aspect, and diminished the public confidence in their independence and sincerity as jurists Justice Hughes' little word "No" will go far toward keeping the ermine free from all taint of partisan and factional bias.

KILLING THE UNIT RULE.

Cleveland Leader.

In the Republican party, as a National organization, the unit rule was wrecked in the hot fight at Chicago in 1880. Four years later it was formally thrown out altogether

In the Democratic party, as a National organization, the unit rule has been broken and repudiated this week at Baltimore Its end may be dated from 1912

The interval of thirty two years separating the two parties in discarding this device of political tyranny is impressive as an illustration of the gulf which has kept them apart in respect to the spirit and methods of freedom They appear to be getting closer together now

The breaking down of the unit rule at Baltimore is interesting and instructive, also in showing how mistaken the course of the extreme progressives has been in California and two or three other States in their control, in reviving the unit rule, in substance and spirit. They have so devised the laws governing popular vote primaries that the winner in the State at large gets all of the delegates, even if he loses half of the districts.

Since that was the law and since the Taft managers accepted the situation and ran their candidates under the State rules, they had no valid excuse for contesting a California district in the Chicago convention, even if there had not been great uncertainty as to the actual result in that part of the state; but the California law is wrong in enforcing a unit rule system State organizations must give up the all-or nothing idea In primary elections.

Thresher Supplies at Lowest Prices

We are prepared to supply thresher crews with all needed supplies.......

Groceries, Meats, Coal, Oils, Etc.

At the Lowest Prices

Our system of merchandising has reduced the cost of groceries, hardware, crockery tinware woodenware, implements, buggies, harness, for hundreds of patrons. We can show you how it will save you money to trade here.

Farmers Supply Co.

Phone 449 J. T. GANT, Manager Mississippi Street

THREE DROWNED TODAY IN RIVER NEAR ORANGE

Prominent Young Houston Woman Takes Fatal Swim—Two Others Also Meet Death

By Associated Press

Orange, Texas, July 4—Three persons lost their lives in Sabine Lake near here this morning Miss Lucile Dullahan, a social leader in Houston and Orange left here this morning with July Fourth pleasure seekers on the steamer Katherine When some distance out she donned a bathing suit and plunged into six feet of water She did not come to the surface and her body was recovered 25 minutes later. The funeral will be at Houston.

Robert Smalhall of this city, with five others were in a skiff in the Neches channel for an outing when the boat was overturned Smahall's head struck a house boat stunning him and he perished Another of the party whose name has not been learned and who was from Port Arthur lost his life because he was unable to swim. His body has not been recovered.

ASSOCIATION OF COTTON GROWERS IS PROPOSED

Department of Agriculture Will Take Steps To Settle Better Marketing Methods.

By Associated Press

Washington, D. C., July 4—That southern cotton planters are anxious to co-operate with the department of agriculture in the government's efforts to introduce better methods of handling and marketing cotton is the report of Secretary Wilson by Chas. J. Brand and W. J. Sherman, who have just returned from an extended trip through the south and southwest.

"The great weakness of the cotton growing interests," said Mr Brand, "is their lack of organization in units of sufficient size to enable them to furnish even running bales in commercial quantities. It is hoped to overcome this by organization of cotton growers association, all of whose members will grow a uniform variety which investigation of the department has shown best adapted to their conditions."

Smithville, Texas—The attorney general has approved the good roads bond issue of $100,000 recently voted in Bastrop county, precinct No. 2.

Hot From The Oven

Have you tried our Rolls, delivered to you hot from the oven in our new auto delivery? They are delicious—we know they are because every one who has tried them tell us so. You will too if you try them. Our pies and cakes and bread are always fresh.

THE CREAM BAKERY
V. E. STAMPFLI, Prop.
617 7th St. Phone 29

Carbonic Acid Gas!

Is a powerful germ destroyer. Soda water in bottles is charged heavily with Carbonic Acid Gas; therefore it is a good preventive for a germ disease.

FEVER

Being a germ disease, bottled Soda water is an excellent remedy to ward off disease.

Have a case sent to your house.

Phone 909 Gets Us!

Wichita Bottling Mfg Co.
[illegible] 10th St.
J. M. ROLING J. H. SIMMONS

BATHS

You Don't Have to Wait
Five New Bath Rooms at
Lawler's Barber Shop
BATHS—Salt Glow, [illegible], hot or cold; good rubbers in attendance.
Call and see me.
L. H. LAWLER, Proprietor

'PHONE 259

For good Ice and Quick Delivery...

City Ice Delivery
J. F. BELOTE, Mgr.

You know there is no syrup so good as Velva

You have always kept the green can in the pantry and enjoyed its golden contents on waffles and griddle cakes—now we have another new delight for you—

The New
VELVA
Breakfast Syrup
In the red can

It makes delicious ginger bread, cakes and cookies—is splendid for candies and fudge—in fact it adds wholesomeness to any dish that requires sweetening.

Try a 10c can of the new Velva.

PENICK & FORD, LTD.

The Ramona Machine Co.

The only complete equipped oil country tool shop in North Texas

Manufacturers and Dealers in

Oil and Gas Well Tools

Heavy machine and repair work promptly done.

Ramona Machine Co.
Shop Phone 123
Res. Phone 1088
Wichita Falls, Texas

Exchange.. Livery Stable

First Class Livery Rigs, All Box Stalls for Boarders, Automible Service Cars. Good Service all the Time.

Corner Ohio and Sixth
...Phone [illegible]...

WILEY BROS.
Proprietors

NEWSPAPERARCHIVE®

WANT ADS.

Placed under this head will bring satisfactory results. One Cent the Word for the insertion; Half Cent the Word each following insertion.

WANTED

WANTED—To exchange; 640 acres land, El Paso county, fenced, $5 per acre bonus, 97c per acre to state, for a residence in Wichita Falls, worth about $3000. Will give good deal. Call us quick. Knight & Allen, phone 477, Wichita Falls, Texas. 44-4tp

WANTED—Stock to pasture. Phone 94 or see Eli Morgan. 44-4tp

WANTED—More houses to collect for. Phone 692, Stehlik & Joerhendt. 39-tfc.

FOR RENT—ROOMS

FOR RENT—Two unfurnished rooms to family without children. Apply at 803 Austin street. 45-1tp

FOR RENT—Two furnished rooms; light and gas bills paid; 1106 Eighth street. 44-3tp

FOR RENT—Three modern furnished housekeeping rooms; piano included, 806 13th street. 43-6tc

FOR RENT—Furnished rooms; sitting room, bed room and bath, 722 Seventh street. References required. 42-tfc

FOR RENT—Extra pleasant room for summer. The Home, 707 Ninth street. Phone 91. 42-tfc

FOR RENT—Office or bed rooms. Apply at room 15, Moore-Bateman building. Phone 477. 42-tfc

FOR RENT—Front room in private family; 710 Scott. 40-tfc.

FOR RENT—Southeast bedrooms, adjoining bath. Apply 700 Lamar. 41-tfc

FOR RENT—Light housekeeping rooms. 1404 Scott. Phone 753. 41-tfc

—FOR RENT—

FOR RENT—One four room house; partly modern. Inquire at Palace of Sweets, 802 Indiana. 45-3tc

FOR RENT—A store building between Scott and Indiana avenues on Tenth street. See G. W. Filgo. 44-tfc

FOR RENT—Five room house; close in; 905 Travis; phone 196. 44-tfc

FOR RENT—Four room house, Phone 566. 42-tfc

FOR RENT—Five room house; modern; Floral Heights; on car line; $25. Bean, Huey & Gohlke. 35-tfc

FOR RENT—Modern 5-room house 1509 11th street. See J. L. McClure at city hall. 38-tfc

FOR RENT—The Dr. Guest home on Burnett street. Five rooms, all modern. Good barn and storm cellar. J. S. Bridwell & Co., phone 661. 35-tfc

FOR RENT—5 room house; all modern conveniences; water, light, gas, bath, etc. Located at 1004 Polk St. Good neighborhood; $20 per month, payable in advance. P. H. Pennington 41-tfc

FOR RENT—Cool south bed room; close in; gentleman only. 1100 8th street 41 tfc

FOR SALE—CITY PROPERTY.

IF YOU want a bargain in real estate, of all kinds, see Davis Realty Company; phone 1070, 721 Indiana avenue. 24-tfc

FOR SALE—New modern home; in Floral Heights; at a bargain; terms. Will take Floral Heights lot in trade. Phone 305. 21-tfc

If you want to buy sell trade or rent property it will pay you to see or phone J. E. Childers, 804 Indiana. Phone 777. 17-tfc

FOR SALE—Several nice three, four and five room houses; with small cash payments down and balance on easy monthly payments. Also a twelve room boarding house for rent; real close in; on Scott avenue. Phone 522. Mack Thomas. 32-tfc

FOR SALE—We have some nice lots in Floral Heights for sale and worth the money. Two nice south front lots, facing restricted district, one a corner, $850. Good east front lot near school building on hill, $350 terms. Nice home for sale on hill, all modern, large lot will take vacant lot part pay. J. S. Bridwell & Co., phone 661. 35-tfc

FOR SALE OR TRADE.

WANTED—To trade for all kinds of second hand furniture or stoves. Bessey Furniture Company, 706 Indiana avenue; phone 887 45-tfc

FOR SALE—Five room house; all modern conveniences; walks, curb, shade trees, fence and barn; price $3000. Phone 692. Stehlik & Joehrendt. 45-6tc

FOR SALE OR TRADE—The West-End annex rooming house, over Bennett & Hardy's. Will trade for city residence property. Apply Westland Hotel. 311-tfc

FOR SALE—Rubber tire, top buggy; good as new; will trade for a Jersey cow. Address box 885 or call 1058. 35-tfc

LOST

LOST—Pearl brooch set with small diamond. Reward for return to Alice Burnside. 45-tfc

LOST—Black silk watch fob with Elk locket attached. Finder will confer a favor and be suitably rewarded by returning same to D. P. Talley. 44-2tc

LOST—One black leathtr purse and card case containing thirty dollars, receipts and identification card. Finder return to Robert H. Sawyer for reward. 43-2tp

—FOR SALE—

FIVE ROOM House with big sleeping porch for sale. 12th and Denver. All modern, back lot fenced in, lots 75x150, sidewalk and curbing. Price $3500, $500 down, balance monthly. Stehlik and Joehrendt. Phone 682. 45-tfc

FOR SALE—Good pony and delivery wagon, 805 Scott; phone 456. 45-6tp

FOR SALE—Five room house; all modern conveniences, walks, curb, shade trees, fence and barn; price $3000. Phone 692. Stehlik & Joehrendt. 44-3tc

FOR SALE—Owing to the fact that I am going to quit housekeeping I offer for sale at 50 cents on the dollar my furniture. Call at 1100 Burnett. 44-2tc

FOR SALE—Good Jersey cow, good butter maker. Apply 309 Lamar. 43-6tp

FOR SALE—Five room house on corner lot; in Floral Heights; nice shade trees; servant house; will take Floral Heights lot or small car in part payment. Price $2250. Phone 692, Stehlik & Joehrendt. 43-3tc

FOR SALE—Farm lands, oil land and city property at Burkburnett. Dodson & McGoughty. 42-tfc

FOR SALE—Second hand pipe; 50,000 3-4 inch pipe, 100,000 1 inch tubing, 100,000 2½ inch pipe and tubing, 200,000 4 inch pipe, 50,000 6 inch pipe, 40,000 8 inch pipe and 10,000 10 inch pipe. Also boilers, pumps, engines and oil well machinery. Texas Supply Co., Beaumont, Texas. 26tc

FINANCIAL.

MONEY TO LOAN—Plenty of money to loan on farms and Wichita Falls improved property. Easy terms. J. W. Tibbetts. 17-tf

BOARD AND ROOMS

ROOMS AND BOARD—Also furnished housekeeping rooms. Apply 1010 Indiana avenue. 34-tfc

LEGAL NOTICES.

NOTICE OF SALE—The Wichita Valley Railway Company, at 9:00 a. m. July 25th, 1912, at its freight house at Wichita Falls, Texas, will offer at public sale to the highest bidder, for cash in hand, one car of hay in car CS-12841, consigned to Shipper's Order Notify Harris Bros. Grain Company, Bomarton, Texas. The above car shipped from Groom, Texas, April 12th, 1912. The above order of sale will be carried out at the hour and date stated, for the purpose of satisfying freight and other lawful charges, unless disposition is furnished and the accrued charges paid before the hour of sale. S. M. Hudson, Auditor. 31-30tc

The Dreamland Theatre

Showing the Best Motion Pictures and Songs.

"Whom God Hath Joined."
"Up Against It."
"Sheriff Outwitted."

Illustrated Song—
By MELVILLE NORWOOD.

ADMISSION 10 CENTS
Everybody Cordially Invited.

DR. J. W. DU VAL
Eye, Ear, Nose, Throat
Spectacles, Eye Glasses
We Know How

OIL NEWS.

Gasser On Bywaters Tract. Last Saturday a fine gas well was struck on Bywaters No 4 and is flowing gas through the twelve inch casing at the rate of several million cubic feet per day. This well is but 700 feet deep and practically no oil is showing in it and t may be that this well will eventually be piped into town for lighting cooking and fuel purposes. It would seem that if the proper weight was brought to bear upon the company owning this well, by our commercial club, that Electra would have a part of what she is entitled to from this oil field—natural gas.—Electra News.

New Sheldon Lease Well. The Corsicana Petroleum Oil Co. brought in another fine well on the Sheldon lease this week. When the McBride well came in some two months ago, the Corsicana company decided to deepen their No 1 which was one location to the west of the small amount of oil in the 840 foot sand but they thought they had a good show to get the McBride sand and went after it. They are down about 1900 feet and the well is flowing natural about 300 barrels daily. The oil is the same gravity as the McBride but up to this date, there has not been any decrease in the production of the McBride well, but on the other hand it has been gaining slowly every week since it was brought in.—Electra News

Irrigation Bond Issue. Paso, Texas, July 3.—El Paso will vote on $71,000 bond for irrigation and a $15,000 bond to extend the county road twenty miles further east.

St. L will b San A distric men here

BUILD A HOME IN FLORAL HEIGHTS ON EASY PAYMENTS

Take advantage of the offer to loan money to owners of lots, having lots paid out, and build a home to be paid back in monthly installments.

Floral Heights will build more rapidly this year than ever before. Every convenience in Floral Heights for ideal homes.

If you have not bought a lot in Floral Heights, let us show you choice locations for a home.

Floral Heights Realty Company

BEAN, HUEY & GOHLKE, Managers

Local News Brevities

Dr. R. T. Bolyn, veterinary surgeon Office, McFall Barn; phone 14; residence phone 1076. 293-tfc

My store will be closed all day on July 4th. J. L. LEA. 42 3tc

My motto: Miller sells it for less.

REBELS STRUCK

...OF THEM REPORTED TO ...AVE CAUSED HEAVY LOS...

Chas. J. Templeton, violin instructor. Phone 460. 42-6tp

Dr. Du Val—Eye, Ear, Nose, Throat. 6-tfc

Price or list your Burkburnett property with me for quick sale. T. W. Daniel, Burkburnett. 43-6tp.

E. G. Hill, undertaker, office and Parlors 900 Scott Ave. Phone 225 Prompt ambulance service. 306-tfc

S. E. Fowler, R. G. Moore, M. Fowler and W. T. Willis have organized the Burkburnett Realty Co., at Burkburnett. Their offices are at the rear of the First National Bank at Burkburnett and they invite their friends to make it their headquarters while in Burkburnett.

Jesse J. Dolman, licensed undertaker and embalmer, with Frecar-Brin Furniture Co. Day phone 136, night phone 132. 17-tfc

My motto: Miller sells it for less.

Jesse J. Dolman, licensed undertaker and embalmer, with Frecar-Brin Furniture Co. Day phone 136, night phone 132. 17-tfc

Deputy Sheriff George Hawkins returned today from Paris bringing with him A. F. Scott who was arrested there Tuesday night.

Dr. Prothro, Dentist. Suite No. 1, Ward Building. Phone 186. 62-tf

My motto: Miller sells it for less.

Dr. Brown, Dentist, Room 306, Kemp & Kell building. Phone 879. 42-tfc

Writing Class. Beginning Monday, July 1st, I will give a course of lessons in writing at the Austin school. The class will meet at 10 o'clock a. m. The course will close July 13. 45-2tc J. B. JONES.

BIG SURPRISE TO MANY IN WICHITA FALLS.

Local people are surprised at the QUICK results received from simple buckthorn bark, glycerine, etc., as mixed in Adler-i-ka, the German appendicitis remedy. Fooshee & Lynch, druggists, states that this simple remedy antiseptic izes the digestive system and draws off the impurities so thoroughly that A SINGLE DOSE relieves sour stomach, gas on the stomach and constipation INSTANTLY

AMERICAN MARINES USED TO FIGHT BUBONIC PLAGUE.

San Juan, P. R., July 4.—The United States marine hospital experts have been placed in charge of the work of stamping out bubonic plague. Dr. R. H. Creel, with other marine hospital service physicians and army surgeons, will have supervision.

Santiago Iglesias, representing the Porto Rico Federation of Labor, sailed today for New York. He will make an appeal to the United States congress in behalf of the citizenship bill.

ORGANIZATION OF YOUNG MEN FORMED

(Continued From Page One)

advertising throughout the United States for the mere cost of preparation and postage necessary in forwarding dispatches. He closed by expressing a belief that the league would, within sixty days, be able to boast of at least three hundred members.

A letter was read before the meeting from A. H. Britain, expressing his regrets that his trip to the Elks Reunion at Portland made it impossible for him to be present, but setting forth that he was heart and soul in favor of the young men getting together in a solid phalanx and that he would put his shoulder to the wheel with the others on his return.

N. Henderson said that he was always for anything designed to build up Wichita Falls and expressed the opinion that this was a good thing, stating that he wanted to see it go and would lend his active support.

Dr Guest was facetiously singled by the chairman as a strong Woodrow Wilson man and was asked for his views on the subject of the evening. He said that he was a pretty strong Wilson man but was stronger in his desire to see the League organized.

J. M. Blankenship made an eloquent talk in which he said that few of the things in the world's history that have proven of great moment have been launched at their full strength. He likened the young Men's Business League movement to the steam engine in its development and pointed out how that machine had grown from a mere theory to one of the greatest institutions of modern commerce. He then predicted a like growth for the league.

Other speakers were W. W. Gardner, Judge A. A. Hughes, J. C. Ward, J. J. Perkins, A. L. Huey, Fred Householder, Lynn Boyd, E. G. Hill and C. B. Woods.

On motion, the chair appointed a nominating committee composed of Myles O'Reilly, A. L. Huey, F. A. Gaston, E. G. Hill and Lynn Boyd to prepare a list of nominations for directors. The committee reported the following names which were thereafter adopted as the official list for the periods set forth: Three years, A. H. Britain, Orville Bullington, A. L. Huey, Marvin Smith, M. Staniforth, B. D. Donnell, F. H. Gohlke; two years, P. H. Pennington, D. M. Perkins, M. A. Marcus, C. W. Hendricks, W. N. Maer, F. W. Householder and A. B. Huff; one year, Leon Loeb, D. P. Talley, J. M. Blankenship, C. B. Woods, W. A. Reid, W. W. Gardner and E. G. Hill.

On motion, the meeting authorized the board of directors to prepare a temporary set of by-laws under which the organization can operate for a period of thirty days until the membership mass meeting which will be held early in August.

The chair appointed three committeemen as follows: A. L. Huey, E. G. Hill and H. W. Gaston, authorizing them to select assistants to canvass the city at once for additional members of the organization.

The minimum dues were fixed at one dollar per month, there being no maxium limit.

It was announced that subscriptions would be gladly accepted from citizens of all ages, the money to be devoted exclusively to advertising and publicity work.

The directors of the organization were called to meet at ten o'clock in the office of the Floral Heights Realty Company, the reports of the proceedings of that meeting being found elsewhere are as follows:

The charter members of the organization are as follows:

A. H. Britain, D. P. Talley, W. A. Reid, M. Staniforth, W. C. Gibson, Wade Hampton, Jr., W. S. Curlee, Chas. W. Bean, Wm. N. Bonner, J. N. Prothro, Walter Cousins, Leon Loob, Eugene Leipold, C. W. Hendricks, J. W. Stone, J. A. Kemp, M. A. Brin, Gus Winfong, C. B. Woods, Marvin Smith, E. J. Harrison, E. G. Hill, Orville Bullington, Strange-White Shoe Co., W. P. Hodges, H. J. Somers, F. H. Gohlke, Wren and Berry, Lynn Boyd, A. L. Huey, H. W. Gaston, Myles O'Reilly, J. L. Jackson, G. D. Anderson, C. E. Bessey, F. P. St. Clair, M. H. Barwise, Moore & Richolt, J. B. Marlow, Frank Kell, Thos R. T. Orth, Otto Stehlik, D. M. Perkins, Harley Heath, W. F. Ehlert, F. A. Gaston, E. L. Smith, Lamar D. Fain, Ernest Katz, Harry May, M. A. Marcus, Livingstone Fain, C. F. Barry, F. F. Brown, Everett Jones, Jesse Dolman, Chas. R. Hine, E. L. Fulton, Joe L. Perry, J. Milton Erwin, W. Newton Maer, T. B. Greenwood, Martin's Book Store, Jerome Stone, Alphon Boger, E. M. Everton, F. A. Gaston, Wichita Falls Brick & Tile Co., N. Henderson, M. F. Gupton, A. E. Myles, W. G. Scovell, W. R. Anderson, J. L. Art, W. E. Golden, W. W. Gardner and A. A. Hughes.

Houston, Texas.—The first bale of cotton of the entire world's production was received in this city on July 2nd. The bale was shipped from Harlingen and weighed 330 pounds and sold at auction for $410

GET THE HOME BUILDING HABIT

A better one you will never have and a better time, than the present, will be hard to find. Crop conditions are getting better every day, every place and lumber is bound to advance. Live in a home you can call your own and let us fill the lumber bill for you.

J. S. MAYFIELD LUMBER COMPANY

K. P. WATTS Manager Phone 26 610 to 618 Indiana

PROFESSIONAL CARDS

ATTORNEYS

ROBERT E. HUFF
Attorney-at-Law
Prompt attention to all civil business. Office. Rear of First National Bank

P. S. COX
Lawyer
Practice in State and Federal Courts. Room 3, Ward Building.

C. B. FELDER (County Judge)
Attorney-at-Law
Business limited to office practice and District Court cases.

Charles C. Huff . . J. H. Barwise, Jr.
Orville Bullington
HUFF, BARWISE & BULLINGTON
Lawyers
Rooms—314,316 and 318 Kemp & Kell Building

T. B. GREENWOOD
Attorney-at-Law
and Real Estate.
Room 217, Kemp and Kell Building.

W. F. WEEKS
Attorney-at-Law
Office in Roberts-Stampfli Building

George A. Smoot Charles H. Smoot
SMOOT & SMOOT
Lawyers
Office over old City National Bank

WM. N. BONNER
Attorney-at-Law
(Notary Public)
Office—Suite 1 Durrett Building
Phone 899

J. M. BLANKENSHIP
Lawyer
McClukan Building Phone 472

E. W. NAPIER
Attorney and Counselor at Law
Electra, Texas.

L. H. Mathis John C. Kay
MATHIS & KAY
Attorneys-at-Law
Office: First National Bank Annex

ROBT. COBB, Jr.
Attorney-at-Law
Suite 215 Kemp and Kell Bldg.
Telephone No. 1029

A. A. Hughes T. R. (Dan) Boone
HUGHES & BOONE
Attorneys-at-Law
Room over W. B. McClurkan's Dry Goods Store

POLITICAL ANNOUNCEMENT

The following rates will be charged for announcements appearing in The Daily and Weekly Times:

District Offices	$15.00
County Offices	15.00
Precinct Offices	10.00

These rates are cash and must be paid in advance.

DEMOCRATIC PRIMARY.

All nominations under this heading are subject to the action of the Democratic primary.

For District Attorney, 30th Judicial District:
EDGAR SCURRY.

For Representative 101 District:
E. W. NAPIER
PATRICK HENRY.

For District Clerk:
ALEX KERR.

For County Judge:
C. B. FELDER
re-election.
H. A. FAIRCHILD

For County Tax Assessor
JOHN ROBERTSON
For Sheriff:
R. L. (Pete) RANDOLPH.
SAM W. WALKER

For County Tax Collector
W. H. DAUGHERTY

For County Clerk
E. P. WALSH
GEO. TUMMINS.
RALPH HINES.

For County Treasurer
P. W. McHam

For County Attorney:
T. R. (Dan) BOONE
T. B. GREENWOOD.

For County Superintendent
W. O. WILLINGHAM
R. M. JOHNSON.

For Justice of the Peace Precinct No. 1.
W. E. BROTHERS.
JOHN GLEN
W. J. HOWARD.

For Constable Precinct No. 1
R. T. (TOM) PICKETT.
JOHN W. SHORT.
FRANK BURNS

For County Commissioner Precinct 1:
JOHN P. JACKSON.
D. E. THOMAS.

Dr. Garrison, Dentist. First National Bank Bldg. Phone 49.

J. T. Montgomery A. H. Britain
MONTGOMERY & BRITAIN
Attorneys-at-Law
Rooms 1, 2, 3 Over Postoffice

PHYSICIANS AND SURGEONS

Dr. L. Coons Dr. R. A. Bennett
—Phones—
Res. 11; Off 137 Res. 691
DRS. COONS & BENNETT
Physicians and Surgeons
Office . . . 718 Ohio Avenue

DR. J. C. A. QUEST
Physician and Surgeon.
Room 307 Kemp and Kell Building
Phones: Residence 214; Office 289

DRS. BURNSIDE, WALKER & JONES
Surgery and General Practice
Dr. Burnside's Residence ...No. 316
Dr. Walker's Residence .....No. 267
Dr. Jones' Residence .....No. 344
Office Phone .....No. 13
Moore & Bateman Bldg. Corner 8th and Indiana.

G. R. YANTIS, M. D.
City National Bank Building
Women, Children, Obstetrics and General Practice
Hours: 8-11; 3-5 Telephone 610

DR. J. L. GASTON
Physician and Surgeon
Diseases of Women a Specialty.
Office—Over Rexall Drug Store.
Residence 610 Scott Avenue
Phones—Office 557; Residence 249

DR. A. L. LANE
Physician and Surgeon
Rooms 12-13-14 Moore Bateman Bldg.
Office Phone 586, Residence Phone 687

DR. R. L. MILLER
Practice Limited to Office and Consultation Work
Office in Kemp & Kell Building
Phones: Residence 215; Office 289

DUANE MEREDITH, M. D.
General Medicine and Surgery
Office: Moore-Bateman Building
Rooms 4 and 5.
Phones: Office 435; Residence 485-r2
Thoroughly Equipped Pathological Bacteriological and Chemical Laboratories

DR. J. M. BELL
207 Kemp and Kell Bldg.
Residence: 1414 Eleventh Street.
Phones: Office 547. Residence 221

DR. JOE E. DANIEL
Physician and Surgeon
Room 307 Kemp and Kell Building
Phones—Office 268; Residence 980.

E. M. Wiggs J. T. Traylor
DRS. WIGGS & TRAYLOR
Veterinarians
Office and Hospital at Exchange livery Stable, 601 Ohio Ave.
601 Ohio Ave.
Phones—Office 83 Residence 430

DENTISTS.

DR. W. H. FELDER
Dentist
Southwest Corner Seventh Street and Ohio Avenue

DR. BOGER
Dentist
Office over First State Bank.
Hours: From 8 a. m. to 12 m., and from 1p. m. to 5 p. m.

SPECIALISTS

CHAS S. HALE, M. D.
Practice Limited to diseases of Eye, Ear, Nose and Throat
Office Hours 9-12 a. m., 1:30-5:30 p. m.
Room 18 over E. S. Morris & Co's Drug Store, 710 Indiana Avenue.

DR. CHAS. R. HARTSOOK
Eye, Ear, Nose and Throat.
Suite 208 Kemp and Kell Building.

J. W. DuVal
B. S., Ph.G., M. D.
Eye, Ear, Nose, Throat
Spectacles, Eye Glasses

REAL ESTATE AND ABSTRACTS

ED B. GORSLINE
Real Estate and Auctioneer
Property Bought, Sold and Exchanged
Office Room with Marlow & Stone. Corner Seventh St. and Indiana Ave.
Office Phone 63. Residence Phone 162

W. F. Turner M. L. Britton
GUARANTEE ABST. & TITLE CO.
702 7th St. Phone 661.
"Accuracy and Promptness our Motto"
Notary Public in Office
Deeds, Contracts, Etc., Written.

NOTARIES PUBLIC.

M. D. WALKER
Notary Public
First National Bank

ARCHITECTS

JONES & ORLOPP
Architects and Superintendents ..
Rooms 515-516
Kemp & Kell Building

GLENN BROS.
Architects
Suite 3, Friberg Building

C. J. PATE
Architect and Superintendent
Office: Room 6 Moore-Bateman Bldg.
Phone 906
Wichita Falls, Texas.

BINDER TWINE BALE TIES

We are headquarters; send us your orders: CARROL-BROUGH-ROBINSON-GATES
WICHITA FALLS, TEXAS

NEWSPAPER ARCHIVE®
NEWSPAPER ARCHIVE®

PERSONAL MENTION

Mrs L T Brewer is visiting relatives at Fort Worth and Mansfield

Mrs Hugh James of Electra arrived here this afternoon to visit her parents, Mr and Mrs J T Young on Lamar street.

E P Greenwood, president of the Wichita Southern Life Insurance Co., returned here this afternoon from Dallas.

Dr. A D Patillo of Petrolia arrived here this morning

Mr and Mrs T S Christian and Mrs A. C Fagin and son Russell, arrived here this morning from Altus Okla. and will visit Mr and Mrs W R Little on Ninth street for several days

Mr and Mrs. T J Waggoner, and daughter, Miss Cora Lee, accompanied by Miss Annette Coffield, returned this morning from Electra, and other points where they have been visiting friends and relatives for several days.

W. W Hall of Denison, arrived here on a business trip this afternoon

Ollie McCung, J. R Clark, Miss Vera Smith, L B Nully, M W Sigler and Miss Vera Sigler formed a party of Frederick people who arrived here this morning to attend the barbecue and other features at Lake Wichita.

Jas. Taggart of Dallas arrived here on business this afternoon

J. C. Gilliland, a traveling salesman out of Louisville, Ky., arrived here this afternoon.

Mr. and Mrs. B. Davis left today for a months' visit in Stephenville.

A. W. Ray of Graham is in the city today, the guest of his brother, Judge John C. Ray.

Mrs. A. S. Young of Dallas, is visiting Mrs. Fred Carter for the week

T. W. Daniels of Burkburnett, was a visitor in the city this morning

Miss Mable Simpson, who has been absent from the city for the last two years attending school at Lockport New York, arrived here this morning

Hal Cook of Mangum, Okla., arrived here this morning to attend the Fourth of July celebration and to visit friends

Mrs. T. R. Boger who has been visiting friends in Fort Worth and Dallas, returned home today

Miss Cathleen Blair, who has been attending school at Brier Cliff, New York, and Wiley Blair, Jr., who has been a student in Pauling School, New York, for the last nine months, returned to their home here this afternoon They were accompanied by Miss Cathleen's friend and schoolmate, Miss Ruth Woodhouse of Detroit, Mich. who will spend several weeks in the city as her guest.

Mr. and Mrs. Wiley Blair and Miss Willie Foster, returned this afternoon from Ladonia, Texas, where they attended the funeral of the late Judge S. M. Foster.

Mrs. Marion accompanied by Miss Myrtle Stringer, drove to this city today in an automobile from their home in Electra.

Sam Bell returned this afternoon from Fort Worth, where he has been on business.

J J. Perkins left this afternoon on a business trip to Dallas.

Rev. J P. Boone returned this morning from Ladonia, where he attended the funeral of S. M. F[illegible]

Mrs. J. A. Fooshee and family left yesterday afternoon for [illegible]nville, where they will visit friends and relatives.

Duffey Reil of the Wichita Falls Route, returned yesterday from a short business trip to El Paso.

S J Stade of St. Louis, is in the city looking after his land and oil interests adjacent to Petrolia

Dr. J. W. Du Val
Eye, Ear, Nose and Throat
Glasses Fitted
Lady Attendant
Best equipped office in West Texas
We Know How

Dr. Brown, Dentist, Room 306, Kemp & Kell Building. Phone 879.

T. E. DOBSON IS THROWN FROM BUGGY AND HURT

Horse Runs Away Up Alley and Collides With Telephone Pole This Morning.

T E Dobson looks like he might be the vanquished in the Flynn-Johnson bout. This morning while in his buggy in the alley near the Citizens Light & Power plant his horse shied and broke one of the shafts. It then started to run north through the alley. After the horse had run probably a undred yards the boy in the buggy with Mr Dobson reached over and caught the lines in front of Mr. Dobson's hold on them and pulled. This had the effect of swinging the horse into a telephone pole, tearing the buggy loose Mr Dobson and the boy kept on going. Mr. Dobson landed on his forehead against a brick cutting an ugly wound The boy escaped without injury.

PUT POISON IN TODDY BY MISTAKT—DRINKER DEAD.

By Associated Press

Fort Worth, Ark., July 4.—George Bayles, a well known farmer of Munroe, Okla., near here not feeling well, asked his wife to make him a toddy By mistake she got hold of a bottle of carbolic acid and used its contents in stead of whiskey The husband drank the concoction and in twenty minutes he was dead

EXTRA ATTACTIONS
—AT—
Lamar Airdome
THE GREAT HERMANN
Assisted by—
La Petite Gladys & Company.
—IN—
WONDERFUL FEATS of MYSTICISM

BRANNINGAN & STILES
In Comedy, Singing, Dancing and Talking

Wichita Meat Market
C. PILAND, Lessee
Choice Home Killed and Packing House Meats
Everything Fresh and Clean
Delivery to all parts of the City at all hours
Phone 910
900½ Indiana Ave.

Are You in The Progressive Party?
If so does your office indicate it? Remember a well equipped office is the best asset to a business. We are prepared to furnish your office with up to date office furniture and filing devices in both steel and wood. We also have a complete line of Loose Leaf Ledgers in the different forms and ruling.
Wilfong & Woods
Everything in Office Supplies.
Phone 10 704 Ohio

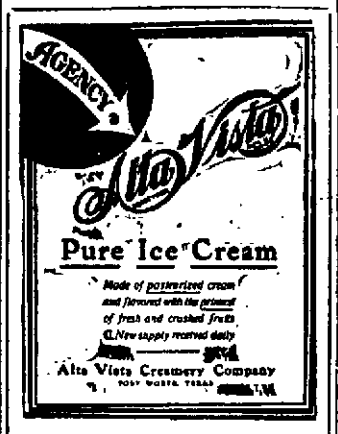

YOU'RE STUNG!
If you don't use Morris' Skeeterine to keep the mosquitoes away
Mosquitoes poison the blood, distribute typhoid fever and many other diseases.
Their bites as well as their noisy buzzing can be avoided by using Morris' Skeeterine.
A pleasant arromatic liquid that will not hurt the skin nor soil the clothes.
25c the bottle at
Morris' Drug Store

CRANE ESTATE WORTH MORE THAN $17,000,000.

Chicago, July 4.—The estate of Richard T. Crane, iron master, has been assessed for the largest inheritance tax ever placed in Illinois, the sum being $329,131.

The Crane estate was estimated at $17,000,000 when appraisers were appointed. The Marshall Field estate paid an inheritance tax of $125,000 escaping a much larger assessment by a decision of the supreme court, holding that "certain properties did not come under the provisions of the inheritance tax law"

MARY

Years ago was said to be the owner of a lamb. Whether or not Mary was interested in the sheep business beyond the ownership of the said lamb, the historian chronicleth not. However he does aver that this infant Marino followed Mary to school and the teacher for fear of being taken for a menagerie manager promptly canned this young animal that was later responsible for the existing protective tariff and the republicans in Texas. That will be about all regarding Mary, because the idea we are bent on locating in your brain barn is that our fountain service and the quality of our fountain products will get your business if you ever try them. A chocolate egg flip for instance, made and sold at every fountain in the world, that is they make a glass of stuff that they call by that name, but you know some folks call out meal food. Farm sausage is food and oat meal is a joke. The same thing applies to egg flip. We put on an all day matinee and a real show that last nearly all night for the benefit of Missourians.

Palace Drug Store
COUSINS & PROTHRO.
Phone 341 "ONLY THE BEST" Free Delivery

We have two houses for rent, one furnished room for rent. A special bargain in a nice rooming and boarding house, and absolutely the best bargain in Wichita Falls in a five room dwelling house with every convenience, if the location suits you.
WE WRITE INSUARANCE OF ALL KINDS AND "WRITE IT RIGHT."
FRIEZE & PEEREY
Phone 529 Office over First Nat. Bank.

Phone 193
(The Miller Drug Store)
THORNBERRY & SHAW, Proprietors
Day or Night When in Need of Drugs and Sundries
Free Delivery [ALWAYS OPEN] *Free Delivery*

MEET YOUR FRIENDS
At Our Soda Fountain!
Those who know
Have conceded that no purer fountain drinks than ours can be found Every convenience and accommodation possible is tendered visitors to our store. Cooling fans, pleasant seats and pleasing surroundings are here for you Want to wait for a car? You are welcome as the flowers in May. Want to meet a friend down town? The Rexall Drug Store is the most convenient—meet her here.
The Rexall Drug Store
FOOSHEE & LYNCH, Prop's.
702 Indiana venue. Wichita Falls, Texas.

Little Fruit House
FELL & BRIGHT, Proprietors
A place to buy all the fresh and best in
Fruits, Candies, Ice Cream, Nuts, Cigars and Fountain Drinks
Fell's Home Made Candies
Lydia Margaret Theatre building
—Phone 826—

COTTON FACTORY OFFER IS MADE

ORGANIZATION OF $400,000 STOCK COMPANY HERE MAY BE ATTEMPTED.

COMMITTEE TO DECIDE

Use of Chamber of Commerce Secretary and Offices Is Tendered.

[illegible] some distance out she donned a [illegible]ing suit and plunged into six [illegible] of water. She did not come [illegible] surface and her body was reco[illegible] 25 minutes later. The funeral [illegible]

[illegible] the location of a cotton mill here on a basis submitted at a meeting of the directors yesterday afternoon.

Mr Lacey was present at this meeting and outlined his proposal which was for the organization of a $400,000 company for the establishment of a cotton mill here provided Wichita Falls would erect the building for the plant at an estimated cost of from $50,000 to $75,000 stock in the company to be issued to the subscribers for the cost of the building. Bed spreads would be manufactured. The plant proposed would give employment to from 125 to 150 women at an average wage of from $10 to $12 per week. Mr. Lacey said that he had investigated conditions and believed that everything was favorable with the possible excention of the labor. He said that an abundance of female labor was essential. Directors present assured him that there were large numbers of unemployed females here who would be glad of the opportunity of employment at the wages named.

After a conference the directors decided to authorize the manufacturing committee to negotiate with Mr. Lacey on the basis of a subscription of $50,000 to the capital stock of the company rather than the proposal to furnish a building whose cost would be indefinite.

Several other matters were taken up at the meeting yesterday afternoon. Upon the suggestion of Myles O'Reilly, it was decided to hold a monthly stock sales day here monthly beginning on the first Monday in September. Fifty dollars was appropriated to advertise the first sale Myles O'Reilly, J. B Marlow and J. L. Jackson were appointed a committee to assist the secretary in arranging for the first sale.

The following resolution was offered by J. A. Kemp and unanimously adopted:

"Whereas a movement has been inaugurated by some of our citizens to create an organization to be known as the Young Men's Publicity League, and

"Whereas the purpose of said league is stated to be to devote its efforts and its funds to the securing of free press service in Texas and other States, to secure paid advertising, to publish literature, and in other ways to exploit the resources of Wichita Falls and the Wichita country, it being expressly understood that this organization shall tender its hearty co-operation to the Chamber of Commerce.

"Resolved, that the Chamber of Commerce in a sincere desire to co-operate with every interest in building up our city hereby tenders to the Young Men's Publicity League the use of our offices and the services of our secretary and his assistant to the end that none of the funds of the Publicity League need be spent for rent or salaries and that all of their funds may be used for publicity purposes under the direction and control of their board of directors."

Ronatch's Mineral Water,
is highly recommended by physicians and patrons who have tested its merits, for indigestion, catarrh of the stomach, kidney and bladder trouble. This water stimulates the secretion of the stomach, increases digestion and favors a more complete absorption of the food and prevents the action of germs that cause typhoid and other infectious diseases
This water can be purchased at the wells or delivered in jugs or cases.
This well is located one mile south of Alamo school building in Floral Heights, two deliveries daily morning and afternoon. G. J. Rohatch, Owner. Phone 1601—1 long—4 shorts.

A World of Value!
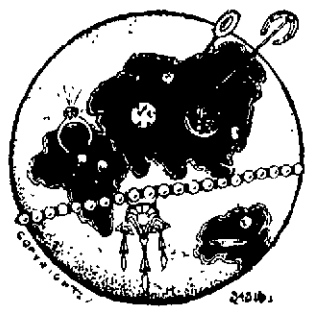
can be seen by a glance at the beautiful things offered for sale at this
JEWELRY STORE.
There is no investment safer nor surer than
DIAMONDS AND GEMS.
Look in and see what we have to offer in the line of bargains. Buy
A SCARF PIN FOR YOU OR LAVILIER FOR WIFE.
Art Loan Co
WE SAVE YOU MONEY—COMPARISON PROVES IT
JEWELERS AND BROKERS
706 Ohio—FINE WATCH AND JEWELRY REPAIRING—706 Ohio

LOUISIANA LAND FOR RENT—We have 400 acres of the finest land in the United States, five miles from Shreveport, will rent for 1912 for one fourth of production. If you have your own teams and labor, come at once. We will furnish you. Shortness of labor makes this necessary.
LOUISIANA LAND AND IMMIGRATION COMPANY,
Shreveport, La.

GOV. OSBORNE OF MICHIGAN WILL SUPPORT WILSON.

Lansing, Mich., July 4.—Governor Chase S. Osobrne, an ardent Roosevelt supporter during the colonel's battle for the Republican presidential nomination, issued a statement in which he declared his belief that there is no necessity for a new political party. He also stated he hoped Roosevelt would not be a candidate.

"The issue is clearly joined for the people," said the governor in his statement. "It is Wall street versus Wilson. Woodrow Wilson's character, temperament, preparation and fitness is above the high average of American Presidents. He is a Christian; a scholar and a fearless citizen.

MICHELIN
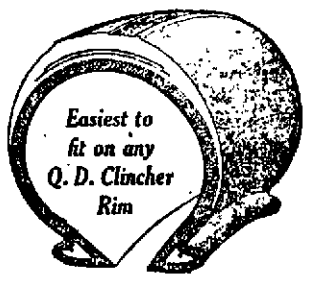

Quick Detachable Clincher
Just as superior to other tires as Michelin Red Inner Tubes are to other tubes
IN STOCK BY
OVERLAND GARAGE,
Wichita Falls, Texas.

"MEXIGAN FRANK" SHOT BY NEGRO LAST NIGHT

John Adkinson Placed Under Arrest. Wounded Man Still Alive This Afternoon.

"Mexican Frank," his real name has not been learned, was shot three times through the body last night by John Adkinson, a negro. The shooting took place at the negro's home in the "flats" Adkinson was arrested. The Mexican was taken to the home of "Mexican Mary" where he was still alive this afternoon It is believed he has little chance to survive. The shooting resulted from the Mexican's attentions to the negro's wife

Greenville Texas—The Fourth of July celebration held in this city was attended by over 10,000 people from all parts of the state who came to participate in the Woodmen of the World meeting

MEADOW GOLD BUTTER
Fragrant....Flavory....Delicious
Always the Best Butter "It's Purity is Your Surety"
Phones 35 and 640
O. W. BEAN & CON Machine Co
GROCERS AND COFFEE R[illegible] Wichita Falls, Texas
608-610 Ohio Ave.

NEWSPAPER ARCHIVE®
NEWSPAPER ARCHIVE®